Glendale's Progress As Told by Building
Total for year 1920, $3,137,269
This Is a National Record For 1920 In Proportion to Population
Total for year 1921, $5,099,201

THE GLENDALE EVENING NEWS

Glendale's Growth Shown in Population
Total in 1910 was . . 2742
For Year 1920 was . . 13,356
Per Cent Increase . . 393
Today, Estimated at . . 25,730

WEATHER: Unsettled tonight; probably rain — GLENDALE, LOS ANGELES COUNTY, CALIFORNIA, TUESDAY, JAN. 17, 1922 — Eight Pages VOL. XVII NO. 115

NEW DIRECTORY SHOWS POPULATION OF GLENDALE IS 25,730

CONSIDER PETITION TO ABOLISH R. R. COMMISSION

Directors of C. of C. Take Up Consideration of Plan of Initiative Action

Consideration of the advisability of circulating a petition here asking the abolition of the state railroad commission, a move started in Long Beach since gas, telephone and Pacific Electric fares have been raised, was one of the principal items of business before the Chamber of Commerce directors here this afternoon.

In a sample petition forwarded by the Long Beach Chamber of Commerce, it asks initiative action by which the present powers of the state commission will be placed in supervisorial hands of each county. Now that the people have cause to believe their interests have not been duly protected, it is said that patrons of public utilities are taking the opportunity to amputate another of the numerous California commissions.

A referendum from the United States Chamber of Commerce regarding the soldiers' bonus also came before the board while an invitation to the membership was extended by the high school which throws its gymnasium open to the tired business men on school nights.

Applications for Members

The following applications for memberships were voted upon:

Builders' Hardware & Supply Co., R. E. Kirkland, 633 E. Broadway.

Conner & Marshall, Jas. T. Conner, 813 W. Milford, cement contractors.

Rev. M. A. Denman, 430 W. Burchett.

Roy S. Drew, 411 E. Lomita, builder.

East Broadway Market, H. S. Dunham, 1100 E. Broadway.

Miss Alice H. Frank, 1558 E. Wilson, Church Films, Inc.

Marlowe A. Harrison, City Controller.

Holliday & Way, J. H. Holliday, 402 E. Broadway, real estate.

F. B. Hupp, 112 S. Brand, real estate.

Harry H. James, 1558 E. Wilson, Church Films, Inc.

South Glendale Bakery, R. R. McBurney, 1408 S. San Fernando Road.

Harry E. Rogers, 447 Riverdale, fruits and vegetables.

Sanitary Home Bakery, Earl Smith, 1102 E. Broadway.

Fred Watrin, 106 S. Maryland, sign painter.

UNITY CHAPTER TO INSTALL OFFICERS THURSDAY NIGHT

Impressive Ceremonies to Be Held; Ira L. Vance Is Selected High Priest

Installation of officers of Unity Chapter No. 116, Royal Arch Masons, will take place Thursday night, January 19, at 8 o'clock, at Masonic Temple, and will be open to Masons and their friends. The retiring high priest, Ernest J. Morgan, will be master of ceremonies, and the installation of officers will be by Mattison B. Jones, grand high priest of the grand chapter of Royal Arch Masons of the state of California.

The officers to be installed are: Ira Lincoln Vance, High Priest; Frederick Addison Collins, King; Thomas Francis Carter, Scribe; Daniel Campbell, Treasurer; Benjamin Oliver Hagen, Secretary; Alphonso Lafayette Chandler, Chaplain; Bert Ermon Warner, Captain of the Host; Charles Payson Chamberlain, Principal Sojourner; Robert T. Lawson, Royal Arch Captain; Wiley Irvin Gibb, Master of the 3rd Vail; William Herman Reynolds, Master of the 2nd Vail; Monte C. Brucker, Master of the 1st Vail; Donald Cooper Lindley, Organist; Charles H. Ravenscroft, Sentinel.

The installation program will also include music by the O'Gorman trio; fancy dancing by Miss Eleanore Marek, readings by Mrs. Joseph Marple, and vocal selections by Dr. Joseph Marple.

Madrigal Club to Hold Dress Rehearsal

The Madrigal club, of which Mrs. John W. Cotton is president, and Mrs. Charles A. Parker, director, will hold a dress rehearsal at the high school on Tuesday night, and practice at their usual hour on Wednesday morning. These will be their last rehearsals for their Colonial concert to be given Thursday, January 19, at the high school.

ENGINEER SAYS SANITARY DISTRICT TAKING IN LARGE PART OF COUNTY IS SOLUTION OF SEWAGE PROBLEMS

Frank H. Olmsted Gives His Opinion at Meeting Held Last Night; Present Plans of Council Are Dropped; Resolution Unanimously Adopted

FORMATION of a sanitary district to include the larger part of Los Angeles county will be the final solution of the sewage problem faced by eighteen cities in the San Gabriel watershed. That was the expression of opinion by Frank H. Olmsted of the firm of Olmsted & Gillelen, sanitary engineers, at a meeting held in the high school last night for the purpose of considering proposed sewer plans for this city.

Attorney Mattison B. Jones presided and called upon Attorney W. E. Evans for the report of the business men who met yesterday morning, a full account of which was in The Glendale Evening News last night.

With one or two exceptions the work accomplished—definite assurance that there will be no sewer farm planned for any section of the city until the public has been fully informed—found favor, although several citizens appeared to be well prepared for speeches on the subject.

John D. Reavis, a real estate agent who has recently located here, showed that he was experienced with the subject, having been president of the Trunk Line Outfall Sewer commission when he was a resident of Alhambra. It took him to tell about a sewer farm.

Meeting at Pasadena

An opportunity to again set this outfall sewer idea going again is offered at the Regional Planning Conference called for January 21 at Pasadena by the board of supervisors, it is said. The purpose of this meeting is to dovetail the interests of the southern sections of the county in all matters of improvement.

Alex Mitchell, in one of his customary speeches, dramatically told how Engineer Goudie of the State Board of Health would lead Glendale into annexation if it didn't look out; Engineer Olmsted showed the tremendous cost to the city in assuming Los Angeles' bonded indebtedness and told of the inability of the present outfall sewer; and Attorney A. I. Abrahams, representing the Hahne estate, urged that all good Glendale citizens get behind the council and enlarged sewer committee in solving the problem.

Resolution Is Adopted

Assemblyman John Robert White acted as another peace-maker, offering the following resolution:

"In view of the report of the resolutions committee now on file that we approve the action of the city council in dropping the present plans for sewage disposal, we approve their appointment of an enlarged committee for the consideration of the problem confronting this and surrounding cities; we also approve the city council's judgment in taking no action without taking all citizens into their confidence."

With the unanimous adoption of the resolution, Mr. Olmsted was called upon to speak and everybody got home before 9 o'clock.

WON'T KEEP VOLSTEAD ACT IF SEWER FARM IS PLACED NEAR HIM

Alex Mitchell of Kenneth Road, receiver of the United States Land Office, has such a sense of humor in speaking publicly that Glendale people who know him refuse to take seriously this venerable warhorse of many a political campaign.

At the meeting last night wherein sewers were discussed pro and con he solemnly said:

"I won't keep the Volstead act any longer if they put a sewer farm in my district."

"If it's a thing of beauty, why not give it to the east side to go along with the high school?"

"I can't see why they called off this mass meeting when everybody knew Mr. Mitchell was going to be here to talk," commented Assemblyman John Robert White.

After the meeting John D. Reavis, who claims to be Scotch, accused Mr. Mitchell of being an Irishman, but not to his face. There might have been one less Scotchman this morning if he had.

Today's World News In Brief

(By International News Service to Glendale Evening News)

GERMANY ACCEPTS ALLIES' INVITATION TO MEETING

BERLIN, Jan. 17.—The German government decided today to accept the allies' invitation to the international economic conference which is scheduled to open at Genoa on March 8.

AMERICAN MINING MAN, KIDNAPED, GIVEN HIS FREEDOM

WASHINGTON, Jan. 17.—Al Stiles, an American mining man, who was captured by Mexican bandits at Chihuahua on January 11 and held for $10,000 ransom, was released by his abductors January 13, without the money having been paid, according to a dispatch to the state department today from Consul Stewart at Chihuahua.

ALANSON HOUGHTON U. S. AMBASSADOR TO GERMANY

BERLIN, Jan. 17.—The American government today notified Berlin that Alanson Houghton of Corning, N. Y., is to be appointed ambassador to this country.

Mr. Houghton is republican member of congress from the thirty-seventh district of New York state. He is 59 years old.

EARTHQUAKE DISTURBANCES SEVERE TYPE RECORDED

WASHINGTON, Jan. 17.—An earthquake disturbance of a very severe type, lasting for almost two hours, was recorded on the seismograph of Georgetown University observatory here last night and early today. The disturbances began at 10:58 p. m. and continued until 1 a. m., with the maximum recorded at 11:06 p. m. Observers estimated the disturbance to be 2500 miles generally south of Washington.

TAKING OF EVIDENCE IN ARBUCKLE CASE TO START

SAN FRANCISCO, Jan. 17.—All was in readiness for the taking of testimony in the second trial for manslaughter of Roscoe ("Fatty") Arbuckle this afternoon. Fourteen jurors, twelve men and two women, selected yesterday were ready to sit in judgment of the film star as the story of the death of Virginia Rappe, pretty motion picture actress, is unfolded for them. Desire of the district attorney for time to marshal his witnesses caused adjournment of court until 2 o'clock this afternoon.

EDWARD BANNON FOUND GUILTY AND WIFE ACQUITTED

LOS ANGELES, Jan. 17.—Edward Bannon was found guilty of murder in the second degree for the slaying of James H. Brigham, Pacific Electric division superintendent, and Mrs. Bannon, who was tried for the slaying, was acquitted, by the jury in the case, which returned a verdict shortly before noon today. Bannon and his wife were jointly indicted for the killing. The tragedy was declared

(Continued on Page 2)

NEW SCHEDULE FOR NIGHT SCHOOL IS GIVEN PUPILS

Many Opportunities Are Now Offered and No Fees of Any Kind Required

A new schedule has been issued for the high school night courses.

"No tuition fee is charged for enrollment in these courses," announced A. L. Ferguson, principal of the night school. "The only expense is for books and materials actually used. No examination is required for entrance and there is no requirement of previous schooling. A majority of courses are so arranged that students may enter at any time."

Opportunities are offered in the following classes:

Spanish

Elementary—7-8 p. m., Rm. 302, Monday, Wednesday.

Advanced—6-7 p. m., Rm. 302, Monday, Wednesday.

Commercial

Business English—7-8 p. m., Rm. 305, Monday, Wednesday.

Arithmetic—8-9 p. m., Rm. 305, Monday, Wednesday.

Shorthand—7-8 p. m., Rm. 126, Tuesday, Thursday.

Typing—8-9 p. m., Rm. 125, Tuesday, Thursday.

Book-keeping—7-8 p. m., Rm. 120, Tusday, Thursday.

Penmanship—8-9 p. m., Rm. 120, Tuesday, Thursday

Mechanical

Mechanical Drawing—7-9 p. m., Rm. 224, Monday, Wednesday.

Auto Shop—7-9 p. m., Rm. 208, Tuesday, Thursday.

Woodworking—7-9 p. m., Rm. 205, Tuesday, Thursday.

Machine Shop—7-9 p. m., Rm. 215, Tuesday, Thursday.

Needlecraft

Millinery—7-9 p. m., Rm. 141, Monday, Wednesday.

Sewing—7-9 p. m., Rm. 141, Thursday.

Gymnastics

Young Men—7-9 p. m., Boys' Gym., Monday, Wednesday.

Business Men—7-9 p. m., Boys' Gym., Tuesday, Thursday.

Ladies—7-9 p. m., Girls' Gym., Tuesday, Thursday.

HEAR REPORTS UPON PROGRESS MADE BY METHODISTS

District Superintendent and Others at Conference at Church Last Night

A conference to discuss the quarter of a year between October and December 31 was held last night at the First Methodist church.

Dr. W. L. Y. Davis of Pasadena, superintendent of Methodist churches in this district, presided. He complimented Dr. C. M. Crist and Carl Seitter, director of religious education, upon their reports. Also, he congratulated the church upon its excellent conditions along all lines.

Attention was called to the fact that the Ladies' Aid Society has made more calls and raised more money than any similar society in the district during the past year. The fact was brought out, also, that in 1921 the Glendale Methodist church led all others in the district in increased memberships. Reports showed that the Sunday school enrollment has increased from 405 in 1917 to 877 in 1921; that benevolences contributed by the Woman's Foreign Missionary Society have advanced from $325 in 1917 to $1174 last year; and for the Woman's Home Missionary Society from $378 in 1917 to $1344 in 1921.

Dr. and Mrs. Sawyer Entertain for Guest

Miss Elsie Nutting, of Los Angeles, was a guest Sunday afternoon and evening of Dr. and Mrs. E. H. Sawyer and Mrs. M. N. Barnett of 1104 East Wilson avenue. Miss Nutting is an instructor of English at Los Angeles High school, and their friendship dates back to college years, when Miss Nutting and Mrs. Sawyer were at Berkeley together.

High School P.-T. A. Will Meet Wednesday

The regular meeting of the High School Parent-Teacher association will be held in the cafeteria of the school, Wednesday, January 18, at 3:15 o'clock p. m. School activities will be discussed.

Many Business Women Attend Club Opening

The opening of the rest rooms and lunch rooms for the business women of Glendale, which have been secured and furnished through the efforts of the Business and Professional Women's club of this city in the Coker & Taylor building on South Brand boulevard, between Harvard and Colorado streets, took place yesterday.

There was a large number in attendance, especially during the lunch hours from 11 o'clock in the morning until 2 o'clock in the afternoon, and the home-made foods, which had been prepared by the hostess, Mrs. Walch, brought forth many exclamations of surprise and delight. The ivory-finished tables with bouquets of red carnations and other attractive furnishings made a most pleasing picture.

Mrs. Margaret Biggs, president of the club, and Mrs. Fred Walton and members of her committee were in charge of the securing and furnishing of the rooms and deserve much credit for their work.

Local Women Attend Redondo Beach Club

Mrs. R. E. Chase, curator of the drama section of the Tuesday Afternoon club, and sister, Mrs. C. E. Parish, Mrs. Charles Temple and Mrs. Rivers Morrell were guests at a luncheon given yesterday at Redondo by Mrs. Temple's sister, Mrs. Wright, and later attended the meeting of the Redondo Beach Women's club, where Mrs. Chase gave a program on "The History of the Drama."

The three one-act plays presented by the drama section in November for the benefit of the Tuesday Afternoon club, "Poor Old Jim," "Glory of the Morning" and "Mrs. Ritter Appears," will also be presented by the section on Wednesday, January 25, at the Redondo Beach Women's club and on Friday, January 27, at the Wednesday Morning Women's club of Los Angeles.

Judge Herman Bridt of Tujunga Is Guest

Mr. and Mrs. John S. Knox of 435 South Central avenue entertained as their dinner guests last night Judge Herman Bridt, president of the Tujunga Chamber of Commerce, of which Mr. Knox is vice-president; L. C. Baker, secretary, and Hilmar J. Bridt, son of Judge Bridt. These gentlemen attended the meeting of the State Water Conservation Board in Pasadena yesterday as representatives of the Tujunga Chamber of Commerce.

Salt Lake System Will Be Discussed

The Glendale Avenue Improvement association will hold a meeting Friday night in the council chambers at the city hall, according to an announcement by its president, Attorney Harry C. Levey, who promises everyone attending an opportunity to talk about the Salt Lake line and its daily freight train up and down the avenue and anything else which may be of interest to residents of that section.

Mr. and Mrs. F. Card Entertain House Guests

Mr. and Mrs. F. S. Card of 319 Patterson avenue have as their house guests Mr. and Mrs. Arthur Wells, who recently sold their home at 462 Patterson avenue and are leaving soon on a two-years' tour with the affiliated Lyceum and Chautauqua Managers' association. Their tour will also include a trip to England before returning to California.

Marjorie Barnett Is Taken From Hospital

Marjorie Barnett, daughter of Mr. and Mrs. Myron Barnett of Los Angeles, formerly of Glendale, was taken to her home Saturday from the Glendale Research Hospital, where she was taken a little over a week ago after having received painful burns when her dress caught fire from a stove in the home of friends she was visiting in Glendale.

St. Mark's Guild to Hold Session Thursday

The regular meeting of St. Mark's guild will be held in the guild hall of the church Thursday afternoon at 2:30 o'clock, Mrs. Mortimer Baker, president, in charge. At that time plans will be made for the church dinner to be given by the guild on January 26.

Mrs. F. Brunner Will Be Hostess Thursday

The Ladies' Aid society of the Casa Verdugo Methodist Episcopal church will meet Thursday of this week at the home of Mrs. F. Brunner, 1203 North Central avenue.

CITY NEARLY DOUBLES IN GROWTH IN LAST TWO YEARS; FIGURES ARE GIVEN OUT AFTER CAREFUL CHECK

With More Than $5,000,000 in Building Permits During 1921, Continued Prosperity is Assured; Directory to be Distributed Here Shortly

GLENDALE'S population for January 1, 1922, is announced today as 25,730 by Jack Fitzgerald of the Western Directory company, Long Beach, publishers of the current city directory. In a long distance telephonic communication with The Glendale Evening News he announced these figures with great gladness as it indicates that this city has nearly doubled in population since the federal census in 1920. Mr. Fitzgerald states that the customary percentages have been used in arriving at this figure and it is based on the careful canvass of the city. The directory will be ready for delivery in two weeks, he adds.

It s gratifying, indeed, to the residents of Glendale to know that this city has made close to 100 per cent progress in two years' time. However, this was indicated by the more than $5,000,000 building permits issued during 1921.

The news of Glendale's great growth has been flashed to the world by The Glendale Evening News over the International News Service leased wire. How about writing your friends in the east this very day and impressing them with these figures.

FLAT BUILDING NOW GETS ATTENTION OF PLASTERERS

Mr. and Mrs. A. Marshman of Chicago Owners; Work on New Homes Reported

Plasterers are now at work upon the new stucco two-family flat building, being erected at 327 West California avenue by Contractor A. L. Fryer of 424 Riverdale Drive for Mr. and Mrs. Arthur Marshman, recently from Chicago. The roof will be covered with a model composition shingle positively guaranteed to keep out the rain. The color of the exterior has not been decided upon. A tile bath and drain board will be installed.

Home for Robert Yost

A new home is being remodeled at 839 West Hill street, Eagle Rock, for Mr. and Mrs. Robert Yost and their three children who are now living at 201 West Doran street. The work is being done under the direction of Contractor L. Ingram of 359 West Harvard street. Mr. Yost is publicity manager for the Fox Studio.

Mrs. Dorothy Cook

Work has been started at 413 West Windsor Road on a four-room house being built by Contractor L. Ingram of 359 West Harvard street for Mrs. Dorothy Cook of 131 West Garfield avenue. Needless to say, the new residence will have all the built-in features.

To Paint His Own Home

Plasterers are now at work on the new home being erected at 601 West Myrtle street by Contractor C. R. Colburn of 458 West Hawthorne street for Mr. and Mrs. E. C. Ball. As a painter, Mr. Ball will brighten up the house himself.

Addition and Cottage

Contractor J. McMillan of 350 West Broadway is now supervising the construction of an addition to the home of C. E. Boss at 401 Dryden street and a three-room cottage at 444 Dryden street for his son, Roger Boss.

Finishing Up Duplex

Contractor C. R. Colburn, 458 West Hawthorne street, is now putting the finishing touches on a ten-room duplex at 334 West California avenue for Daniel T. Keim of 342 West California avenue.

Membership Contest Banquet on Friday

At the home of Mr. and Mrs. Robert D. Jones of 322 East Dryden street, Friday night, the Epworth League society of the Casa Verdugo Methodist Episcopal church will celebrate the close of the membership contest with a banquet, which is given to the winning team by the losing side. C. L. Gaddis captained the winning team and Miss Margaret Taylor the losing one.

HENRY E. BROCKWAY IS ILL

Henry E. Brockway, head of the translation department of the Harrower Laboratory, is confined to his home in Pasadena with a severe cold and will be unable to teach his classes in Spanish at the night school for the rest of the week.

ELIZABETH EDMONDS AND I. D. LINK ARE MARRIED

Daughter of the Presbyterian Pastor Becomes Bride at Ceremony Yesterday

The wedding of Miss Elizabeth Edmonds, daughter of Rev. and Mrs. W. E. Edmonds, and I. Dickson Link, son of Mr. and Mrs. F. W. Link of Glendale, took place yesterday, January 16, 1922, at the study of Dr. W. E. McCulloch, pastor of the First United Presbyterian church of Los Angeles, in that city.

Both Mr. and Mrs. Link are students at Occidental college and their marriage had been planned to take place at the close of the present school year, but they decided to surprise their friends and complete their education together. Their engagement was announced several months ago.

Mr. and Mrs. Link have both been active and prominent in the work of the Presbyterian church, of which Rev. W. E. Edmonds is pastor. Mrs. Link has been a resident of Glendale for eleven years and was graduated from the local high school. They will make their home with the bridegroom's parents, Mr. and Mrs. F. W. Link of East Maple avenue.

Family Reunion Takes Place at Ayers Home

The home of Mr. and Mrs. S. A. Ayers of 1121 South Central avenue was the scene of a pleasant family reunion on Sunday, when practically a dozen relatives gathered for the first time in several years in a celebration of thanksgiving. Following a delicious dinner, which was served by Mrs. Ayers, the guests enjoyed themselves by talking over "old times."

The guests of Mr. and Mrs. Ayers were Mr. and Mrs. E. D. Ayers and daughter, Miss Catherine Ayers, of Springfield, Mo., Lycurgus Ayers of Des Moines, Iowa, Edgar S. Ayers of San Francisco, Miss Lillian Hynes of Springfield Mo., Mrs. Charles E. Mosher and two sons, Murton and Robert, of this city, and Miss Norma Corson, also of this city.

Knights of Pythias to Install Tonight

Knights of Pythias of the Glendale lodge will tonight install officers for the present year in their hall at Park avenue and Brand boulevard. These ceremonies were to have been held in Van Nuys Saturday night, but were postponed. Sam Brown, district deputy, will act as installing officer. Candidates to be sworn into office are: C. S. Nicholson, commanding chancellor; E. R. Best, vice-chancellor; M. J. Edwards, prelate; J. F. Rehberg, master-of-arms; M. A. Palmer, master-of-work; Claude Berger, master-of-the-exchequer; J. H. Collage, inside guard, and G. A. Moore, outside guard.

MRS. R. E. CHRISTIE HERE

Mrs. R. E. Christie, whose husband is connected with the Spreckels Sugar company and was recently transferred from Spreckels to San Francisco, is now spending a few weeks at home at 200 East Dryden avenue with her parents, Mr. and Mrs. John P. Lambert.

YOU ARE OFTEN JUDGED BY YOUR TEETH

The verdict is a favorable one when your teeth are properly cared for.

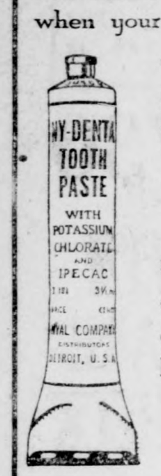

NY-DENTA TOOTH PASTE makes the proper care of the teeth a delight. Appetizingly flavored.

50 cents a tube.

For Sale By

Roberts & Echols

"The Nyal Drug Store"

We Deliver — Phone Glen. 195

102 East Broadway, Glendale

HAVE BEAUTIFUL FLOORS

We wax and polish your floors promptly and efficiently—with our new Electrical Method. All materials furnished. Our charges are low. Try us. Phone tolls paid where work is done. Also old floors refinished. Estimates gladly furnished. Phone Colorado 4595

Pasadena Electric Floor Polishing Co.
804 N. El Molino Ave.
Pasadena

SYSTEM
DYE WORKS

SERVICE and SATISFACTION

Phone Glendale 1634
109 W. Broadway
E. P. BECK M. M. BECK

OPEN SUNDAYS
ALL DAY
PURITY BAKERY
718 EAST BROADWAY

I. O. O. F.
111-A E. Broadway
Meets Thursday evenings. Alfred Baines, V. G., 312 E. Broadway. G. T. Murdock, N. G., La Crescenta.

AUTO LAMPS AND RADIATORS
REPAIRED EQUAL TO NEW BY EXPERT LAMP DOCTORS
ALL WORK GUARANTEED—A FULL LINE OF LAMPS AND PARTS
TOM F. MOORE
Glendale 810 217 E. Broadway

Humphrey Automatic Gas Water Heaters on display in all leading plumbing shops in Glendale. You can trade your old tank heaters and boilers in for the Guaranteed Humphrey. For further information phone Glendale 1240. Wm. E. Clark, the Plumber, 618 East Broadway.

SALTS FINE FOR ACHING KIDNEYS

We Eat Too Much Meat Which Clogs Kidneys, Then the Back Hurts

Most folks forget that the kidneys, like the bowels, get sluggish and clogged and need a flushing occasionally, else we have backache and dull misery in the kidney region, severe headaches, rheumatic twinges, torpid liver, acid stomach, sleeplessness and all sorts of bladder disorders.

You simply must keep your kidneys active and clean, and the moment you feel an ache or pain in the kidney region, get about four ounces of Jad Salts from any good drug store here, take a teaspoonful in a glass of water before breakfast for a few days and your kidneys will then act fine. This famous salts is made from the acid of grapes and lemon juice, combined with lithia, and is harmless to flush clogged kidneys and stimulate them to normal activity. It also neutralizes the acids in the urine so it no longer irritates, thus ending bladder disorders.

Jad Salts is harmless; inexpensive; makes a delightful effervescent lithia-water drink which everybody should take now and then to keep their kidneys clean, thus avoiding serious complications.

A well-known local druggist says he sells lots of Jad Salts to folks who believe in overcoming kidney trouble while it is only trouble.—Advertisement.

Today's World News In Brief

(By International News Service to Glendale Evening News)

(Continued From Page 1)

to have been the result of attentions paid to Mrs. Bannon by Brigham. On the stand Mrs. Bannon bared her alleged relations with Brigham in an effort to save her husband. When she heard the verdict today she broke down.

TAKE ACTION REGARDING FINANCING SOLDIERS' BONUS

WASHINGTON, Jan. 17.—The first direct step toward financing the soldiers' bonus through the sale in this country of four billion dollars' worth of British debt bonds was taken today when Senator Henry Cabot Lodge, republican leader of the senate, issued a call for a conference of the senate's entire republican membership. The conference of the sixty republican members will be held tomorrow when Senators Lodge and Curtis will explain the republican senatorial plan for underwriting the British bonds and then offering them to the public as gilt-edge securities that will afford a means of meeting the adjusted compensation of former American soldiers.

CHICAGO'S CRIME WAVE CONTINUES! BOLD HOLDUPS

CHICAGO, Jan. 17.—Chicago's crime wave set the police department in full motion again today. Three bandits held up the Star Loan Bank on the west side and escaped with between $15,000 and $20,000 in jewelry and currency, according to B. Hubschman, one of the proprietors. At about the same time two men were shot and between $10,000 and $12,000 taken by bandits in a bold holdup in the heart of one of the best districts on the south side. The wounded men are Anthony Koefoot and Joseph Ross, employes of the City Trust & Savings Bank. They had in their possession the Ward Bakery company payroll.

SECOND TRIAL OF ARTHUR BURCH SET FOR MARCH 27

LOS ANGELES, Jan. 17.—Upon stipulation of the attorneys in the case, Superior Judge Reeve today set Monday, March 27, as the date for the re-trial of Arthur C. Burch, charged with the murder of J. Belton Kennedy. Strenuous objection to a re-trial before the trial of Mrs. Madalynne Obenchain, his co-defendent, which is set for February 6, was made by Paul W. Schenck, chief counsel for Burch, today when Burch appeared before Superior Judge Reeve for the fixing of the date of his second trial. Schenck was prepared to present affidavits from physicians stating that he was physically unable to conduct the defense in Burch's re-trial without at least three or four months' rest. Schenck lost thirty pounds in weight during the Burch trial. District Attorney Woolwine went into court to demand an early re-trial of Burch. He said, however, that in all probability Mrs. Obenchain would be tried before Burch is put on trial for the second time.

PLAN NATION-WIDE CUT IN WAGES AMONG RAILROADS

NEW YORK, Jan. 17.—As a preliminary to a move by the railroads for a nation-wide slash in wages of railroad workers, conferences between officials of fifty-two railroads north of the Ohio river and east of the Mississippi and representatives of 750,000 employes are under way. Wage cuts of 10 to 14 per cent have been proposed by the railroads, it was announced today. The railroad unions, it is understood, will make a counter proposal for the restitution of wages cut off by the reduction of 12 cents an hour ordered by the railroad labor board last July and a flat increase of 5 cents an hour. Representatives of the Brotherhood of Railroad Signalmen met today with officials of the Lackawanna road. Railway clerks, steamship clerks, freight handlers and express and station employes were given a hearing yesterday. The conferences here will last for several days each craft receiving the proposition of the railroads and making a counter proposition opposing the wage cuts.

ANNOUNCING
the Establishment of the
Glendale Motor and Armature Shop
S. L. JACKSON, Manager
in Connection with
Psenner-Doll Auto Electric Co.
Temporary Location, 610 E. Broadway, Glendale

A Specialty Will Be Made off All A-C Windings and Induction Motor Windings

ELECTRICAL ENGINEERS

Motors Bought, Sold and Exchanged

Phone Glendale 452

Making Changes in J. E. Rockhold Home

Mr. and Mrs. J. E. Rockhold of 330 West Burchett street, are adding some very fine features to their commodious home. A large, sunny porch on the south, a stairway and the completion of rooms on the second floor are some of the improvements now under way.

The ups and downs of life wear out men, as well as umbrellas.

To please exquisite women!

"So fortunate as to have a personal maid? Trained to keep face, hair and hands in perfect condition?

"Four of us are delighted to render Marinello beauty service of that personal, yet professional type, far beyond the efforts of any maid.

"Graduate operators, interested in our work of pleasing you."

Marinello Beauty Shop

123 W. Broadway Phone 492-J

Telephone Glendale 2199-R — Estimates Furnished on Application
Expert Tile Work of Every Description

Glendale Tile & Mantel Co.

FLOORS, WALLS, MANTELS, TILE SINKS, BATH TUBS—MOSAIC MARBLE—
JOSEPH FORTUNATO, Manager
534 No. Isabel St., GLENDALE

Woman Wins Her Fight for Her Sex in U. S. Postal Service

WASHINGTON — Elimination of discrimination against married women in the postoffice department, which has just been announced by Postmaster General Will H. Hays, is the direct result of efforts made by Mrs. Helen Hamilton Gardener, the only woman who has ever held office as Civil Service Commissioner. Mrs. Gardener asked Hays for a square deal for her sex—and she got it. The Postmaster General decided that a woman employe of the department does not change her status or lose any rights in the postal service because of marriage.

Before Hays handed down this decision, when an unmarried woman holding the position of postmaster married she had to obtain a new appointment, execute a new bond, or pass the required civil service examination in competition with other candidates seeking the office. Under the new ruling the woman postmaster who marries will continue to hold the office without a reappointment or another examination.

Sets Precedent

Similar controversies have arisen all over the country where women are employed in the public service, particularly as school teachers. In the latter cases it frequently has been held that women who marry forfeit their positions as teachers. The ruling of Postmaster General Hays will set a precedent in the Federal service and will no doubt have an important effect in establishing for women the full rights of citizenship intended to be conferred by the Nineteenth Amendment to the Constitution.

In a letter to the Postoffice Department referring to the old order discriminating against women who marry as an "archaic situation," Mrs. Gardener continued: "I deem it exceedingly important, both in the interest of the service and in the interest of the development of women, not to mention the interest of the Postoffice Department, to work out some ruling which will correct the obviously unjust condition."

Mrs. Gardener's statement of the case won instant approval of the solicitor of the Postoffice Department and the old order was speedily revoked by Mr. Hays upon the recommendation of his legal adviser, who declared that he saw "no adequate legal reason why marriage of postmasters or of other women employes should of itself affect the tenure of office."

Debt never kills a church. It puts real energy into it.

American Division of 'Invisible Army' Ready for Service

By MILDRED MORRIS
Copyright, 1922, International News Service.

NEW YORK, Jan. 17.—An American division of the "invisible army" of Ireland is in existence and has been for more than two years, it was learned by the International News Service.

Companies have been drilling regularly in cities throughout the United States under orders of the chief of the Irish republican army and have been prepared for call to Ireland and take up arms without any inkling of these activities leaking out until now.

Members of the "invisible army" in this country number between 25,000 and 30,000, according to conservative estimates from authoritative sources.

The most amaziing fact disclosed is that detachments sailed to Ireland from time to time without the knowledge either of the British or the American authorities. It is known that four companies from Philadelphia got away and it is estimated that altogether between 2000 and 3000 members of the "invisible army" on this side landed in Ireland and fought for the Irish republic. How they got across, no one with the information will disclose.

Queries to persons in a position to know bring the answer:

"They went in the same mysterious way as De Valera came and went."

A number of them, it was learned, were members of the 69th regiment of New York, which distinguished itself in the World War. Many were Americans without Irish blood, it is claimed.

The utmost secrecy has guarded every movement of the "invisible army." It is understood that the members, who call themselves "Irish volunteers" take an oath of secrecy and swear to support the Irish republic.

They cannot disband their companies until they receive orders from Ireland, it is said, and have continued to drill in their secret assembly places since the treaty with England was ratified. It is not believed they will be ordered to disband but will be kept in training as long as the chiefs of the "invisible army" in Ireland think it necessary.

The largest companies of the American division are said to be in New York, Chicago, Boston, San Francisco and Philadelphia.

Admiration of a man who hasn't the "faculty" to drive a nail is unbounded for the man who can mend a screen door or get a faucet to work.

STATE'S GOLD STORY FROM '49 TO NOW MOST ROMANTIC

Days of Early Pioneers When Gold Dust Was Only Money Recalled by Numismatist

By ELLIS H. MARTIN
Written for International News Service

SAN FRANCISCO—Money is always interesting.

And no story of money is more interesting than those of San Francisco's Anglo Saxon rebirth, when banks and financial bourses issued their own money and a government thousands of miles away in distance and many months in time complacently permitted the practice.

San Francisco still makes her own money, but now in a United States mint which has coined close to $3,000,000,000 in domestic and foreign pieses since it was established and carries something like $480,000,000 in its vaults. Just now this money factory of Uncle Sam is running night and day turning out 260,000 silver dollars every twenty-four hours.

"For years San Francisco had its own way of doing business, of incurring debts and settling them, of handling coin and gold dust and computing values and of deifying gold and scorning copper and nickel," said J. Leland Steinman, secretary of the Pacific Coast Numismatic Society, recently, discussing the early and romantic gold days.

Coin Circulation Slight

"Because of its remoteness and the astonishing character of its first years of growth, San Francisco was by no means flush of current coin in its pioneer days. Previous to the discovery of gold and the consequent rapid influx of population there was little coin in circulation in California and that little in the towns of Monterey, San Diego and Los Angeles.

"Payments throughout the country were frequently made in cattle, hides and farm products.

"With its Mexican memories it was natural that California should retain many of its old tokens of associations, and it so happened after the secession Mexican doubloons or ounces and Mexican pesos or pillar dollars were the principal coins in use.

Gold Dust Freely Used

"The original value of the doubloon was $16. but in San Francisco it was received for $15.75. After the discovery of gold that metal in its natural state became the currency. Gold dust was the common form in which it was dealt in, and in 1848-1849 the bankers' rates were:

"For grain dust, $15.50 to $15.75 an ounce.

Quicksilver dust, $14.50 to $14.75 an ounce.

"This was when coin was paid for the dust. When the banks received it on deposit they valued it at $16 an ounce and repaid it at the same rate.

"Everything was gold. There was actually more of it than people knew what to do with. Bags of gold dust were handed about as freely as cake. The gamblers at the public saloons used them as stakes and guessed at the weight. Men had sublime indifference to the smaller coins and talked indifferently of dust and dollars. There was nothing less received for any service, however slight, than a dollar; for any article however trifling than twenty-five cents.

"The smaller silver coins of whatever denominations and of every country were all alike bits and passed for the same value. As for copper money, it was a curiosity and had no value, this kind of money being supposed to cause hard luck for its owner.

"With gold matters were quite different. Dust continued to be plentiful, but coin continued to be scarce. Finally the banks took hold, and as the only way to settle the difficulty began the coinage of private gold.

"There were fully fifteen private mints in California which operated from 1849 up to and including 1855. Numerous varieties of private issues, differing in design from the regular United States coins only in trifling minor details that would escape the attention of the casual observer, were circulated by them.

"The best known of these pioneer coins is the quintuple eagle ($50), or as it is generally known by the euphonious title 'slug.' The first of this specie was issued by Moffat & Company in 1851. This was the octagonal coin, bearing the stamp of United States Assayer Augustus Humbert."

PRIZES ARE ON DISPLAY

Prize ribbons and banners to be awarded in the Glendale grammar school athletic contests this year are on display at the Sports Shop opposite The Glendale Evening News office.

A "gentleman's agreement" is all that the philosophy of anarchy demands.

WEDNESDAY SPECIALS AT THE Little Premium Market
123 North Glendale Avenue
Phone Glendale 128

Eastern Bacon, Extra Fine, lb.	30c
Eastern Bacon Squares, lb.	12½c
Pure Home Rendered Lard, 2 lbs.	25c
Fresh Oysters, New York Counts, doz.	25c
Fresh Halibut, lb.	20c
Pot Roast, Corn Fed Steers, lb.	12½c

OUR MOTTO: { We Do Not Sell Cheap Products; We Sell Good Products Cheap.
Yours truly, DAVID DONWELL.

PROFESSIONAL CARDS

WHY BE SICK?
Adjustments remove the cause of Dis-ease
Albert Vack, D. C. Ph. C.
CHIROPRACTOR
105 S. Maryland, cor. Broadway
Glendale 1626-W. Hours 9-12, 1-7.
Examination free

Do you want health? If so, consult free of charge
HEWEN & POOL
Chiropractors
209½ S. Brand Blvd., Glendale
Phone Glendale 1314-W

WE ARE HELPING OTHERS WHY NOT YOU?
EBLE & EBLE
Palmer School
Chiropractors
228 So. Louise St., Opp. High School
Phone Glendale 26-W

J. K. GILKERSON
CHIROPRACTOR
CITY OFFICE
1117 VAN NUYS BLDG.
Phone 65664 Glendale 501-M

Phones—Glen. 2338-J, or Glen. 2338-W
Hours—10 to 12 and 2 to 5:30
Sunday by Appointment
DR. J. ANDERSON
Physician and Surgeon
EYE, EAR, NOSE AND THROAT
Glasses Fitted
S. W. Cor. Brand Blvd. and California.
Entrance 102 W. California St.

F. M. Collier, M. D.
Eye, Ear, Nose and Throat
Glasses Fitted
Hours, 9 a. m. to 4 p. m. and by appointment. Phone Glendale 1128; 125½ N. Brand Blvd., Glendale, Cal.

Office Glen. 2127. Res. Glen. 416-M.
R. A. Ramey
ATTORNEY AND NOTARY
Will attend to any legal matters. Write your insurance. Go on your bond.
103-A N. Brand. Room 5, Rudy Blk.

DR. MARLENEE
Optometrist — Optician
RELIABILITY, QUALITY, SERVICE
20 YEARS A SPECIALIST
Own Complete Grinding Plant
Phone for Appointment—Office 198-R. Residence 39-J
104 E. BROADWAY, GLENDALE, CAL.

DR. PAUL D. FRIDD
DENTIST
Office Hours 9 a. m. to 5 p. m.
Evenings by Appointment
In Glendale Theatre Bldg.
124 S. Brand Glendale 1432

DR. J. P. LUCCOCK
DENTIST
Hours: 9 to 12 and 1 to 5
Phone Glendale 455
620 E. Broadway, Glendale, Calif.

Dr. Frank N. Arnold
DENTIST
Flower Block, over Glendale Savings Bank, Brand and Broadway.
Hours—9 to 12; 1:30 to 5.
PHONE GLENDALE 458

DR. J. J. OTEY
KIRKSVILLE, 1905
Dr. C. J. Morris Dr. Geo. L. Hampton
OTEY SYSTEM OF OSTEOPATHY
702 E. Broadway, Glendale, Cal.
Glendale 2201; Res. Gl. 2309J5
Folding Tables for Home Treatment
Physical and Mental Regeneration Through Osteopathy
Our Motto:
Painstaking Thoroughness

HANNAH LUELLA HUKILL, M. D.
PHYSICIAN AND CHIROPRACTOR
Diseases of Women, Obstetrics and Children's Diseases
102 W. California Glendale 607-R
Hours: 2 to 5 and 7 to 8 p. m.

Phone Glendale 2205-M Hours 10-4
DR. BION S. WARNER
Osteopathic Physician
L. A. Trust & Savings Bank Bldg.
108 N. Brand Glendale, Calif.
Residence, 478 Riverdale Drive
Phone Glendale 1491-M

L. A. Office Hours 434 Bradbury Bldg.
3 to 6 P. M. Phone Pico 3092
Marie A. Michel, M. D.
WOMEN AND CHILDREN GIVEN SPECIAL ATTENTION
Consultation 2 to 4 p. m.
For Appointments Write Box 24, Eagle Rock
Res. and Office 152 No. Acacia Phone Garvanza 1635

ANDREW J. CRONISE
OPTOMETRIST and OPTICIAN
Evenings by Appointment
200½ W. Broadway Glendale, Cal.

MOVED!
to
110 S. MARYLAND
WM. A. PFEIFER CYCLE CO.

BAINES SHOE SHOP
312 E. Broadway
Phone Glen. 180; Opp. Fire House.
Shoes Called for and Delivered
Men's Half Soles and Rubber Heels, $1.90
Ladies' Half Soles and Rubber Heels, $1.50. Best Oak Leather Used

The root of all evil seems to thrive in any soil.

FIRE INSURANCE!
Nine A-1 Good Companies
Independent—Lowest Rates
Also Auto Insurance, Compensation Insurance, Earthquake and Burglar Insurance
H. L. MILLER CO.
109 S. Brand. Glendale 853

Watch Your Step
A Hot Water Bottle for these cold nights.
Cold Tablets for that cold.
Cough Remedy for that cough.
Your Health our business.
Spohr's Drug Store
Glendale 156

Cleaners—Dyers
Fanset DYE WORKS
None Better
OF GLENDALE
RAY E. GOODE O. H. BELEW
110 E. Broadway. Glendale 155

MILLINERY
Special Reduction On Velvet Hats
Miss Hoiseth
With Hemstitching Shop
209 E. Broadway. Glendale 1911-J

Piano Tuning
Expert Work Only
Phone Glendale 2329
LOOMIS-SHUCK MUSIC CO.
211 N. Brand Blvd.

BEDELL SHOP
FURRIER
1125 North Louise St.
Phone 429-J

LOIS CURTISS
TEACHER OF VOICE
(Lamperti Method)
Assistant of Edgar F. Vance of Los Angeles
1014 Mariposa Street, Glendale
(Near Acacia and Glendale Ave.)

PIANO TUNING
AND ADJUSTING Also Refinishing
Free estimates. Satisfaction guaranteed. Experienced workmen.
Glendale Music Co.
SALMACIA BROS.
109 N. Brand Blvd. Glendale 90

Morgan Bros.' Transfer
Formerly
Jesse's Express
Glendale 75 117 E. Broadway

STOP
—Delaying repairs on the most essential part of your home—"The Plumbing"—and call Glendale 885
PHONE 885 134-136 SOUTH ORANGE ST
SANITARY HEATING & ELECTRICAL ENGINEERS
GLENDALE PLUMBING COMPANY

G. F. Laude
SIGNS
That Talk
312 East Broadway. Phone Glen. 180

COX and SAM
Ford Repairing
110 N. Louise Glen. 186

A skeptic is a fellow who doesn't even believe his own conscience.

Locals and Personals

Mr. and Mrs. W. C. Doughton of Alhambra were recent guests of friends in this city.

G. W. Sanford of 692 Sycamore Canyon road will return tonight from a two days' visit in Long Beach.

Mr. and Mrs. Richard Gilbert of 622 South Columbus avenue, are contemplating a trip to San Jacinto hot springs in the near future.

Mrs. H. Torrey of 218 West Doran street leaves today for a business trip to New York. She expects to be gone about a month.

Wesley Staley, a banker of Denver, Colorado, is visiting his uncle, M. V. Conklin of 454 West Harvard. He expects to remain the balance of the winter.

Mr. and Mrs. Sam Kelly and son, Elmer, of Hollywood, were the recent guests in this city of Mr. and Mrs. H. A. Gresling of 702 East Elk avenue.

Dr. H. G. Westphal returned ho Glendale Sunday night from Merced where he had been called in consultation upon a surgical case. He made the trip by rail.

Mr. and Mrs. A. D. Dunlop and family of 203 West Burchett street spent the week-end in Hollywood, where they were the guests of Mr. and Mrs. Harry Tschopik.

Mrs. C. S. Pierce of Pomona is a guest in the home of Mr. and Mrs. W. H. Armstrong, 104 North Central avenue. Mrs. Pierce is an aunt of Mrs. Armstrong.

Miss Fern Palmer of 310 North Jackson street left Sunday for Palmdale, where she will visit her sister, Mrs. L. Mitchell, for a few weeks prior to returning to her old home in Lincoln, Nebraska.

Mrs. D. D. Horning and daughter, Mrs. Helen Walker of 519 East Windsor road, accompanied by their house guests, Mr. and Mrs. Ralph Pickette of Chicago, motored to San Diego Sunday and are expected home today.

Miss Edith Englehardt of West Park avenue spent the past week end in Sherman, where she was the guest of her mother and sister, respectively, Mrs. Fred Englehardt and Miss Catherine Englehardt.

Mr. and Mrs. Ernest Norton and two children of Los Angeles spent Sunday in this city at the home of Mr. Norton's parents, Rev. and Mrs. C. R. Norton of 801 East Wilson avenue.

Mr. and Mrs. Melvin Cline and son of 332 West Burchett street, were guests Saturday night at a party given in Los Angeles by a Five Hundred Club of which the Clines are members.

Miss Flora Bates of 634 North Kenwood street left this morning for Santa Barbara, where she expects to spend the next few days visiting with relatives and former neighbors. The trip was made via automobile.

Mrs. John W. Cotton and daughter Dorothy of 1137 San Rafael street, accompanied by Mrs. Cotton's mother, Mrs. E. J. Campbell, of San Diego, their house guest, spent a very enjoyable day Saturday, visiting old time friends at Huntington Park.

Edgar Stuart Ayers of San Francisco is spending several days this week in this city at the home of his parents, Mr. and Mrs. S. A. Ayers of 1121 South Central avenue, while on a business trip to Southern California.

Z. W. Smith of 1106 East Colorado street, enjoyed a hike up Mount Wilson Sunday with a party of young people from Los Angeles. They found plenty of snow, which seemed to have attracted more than the usual number of week-end parties of hikers.

Joe Barnett of Los Angeles was a visitor Sunday at the home of his sister and her family, Dr. and Mrs. E. H. Sawyer, 1104 East Wilson avenue. His mother, Mrs. Martha N. Barnett is making her home there also for the present.

Mr. and Mrs. O. L. Glenn of Ashland, Ore., spent the past week end at the home of Mrs. Adelaide H. Imler and Miss Cora Hickman, 336 West Park avenue, going from here to Burbank, where they spent Monday at the home of Mrs. Glenn's sister-in-law, Mrs. Ida Glenn. Mr. and Mrs. Glenn, who are spending the summer in Sawtelle, are old friends of Mrs. Imler and Miss Hickman, they having been neighbors several years ago.

Locals and Personals

Dr. W. R. Morris of Los Angeles was the guest of Glendale friends on Sunday.

J. N. McGillis of 1003 East Lomita avenue made a hurried business trip to San Diego on Monday.

Miss Helen Payne of the Intermediate school has moved from 378 West Myrtle street and is now located at 512 North Louise street.

Mrs. Albert C. Oliver of 1104 East Broadway, who has been confined to her home with a severe cold, is now convalescent.

Miss Doris Bagshaw of West Park avenue was the Sunday dinner guest at the Los Angeles home of her brother, Noel C. Bagshaw.

Mr. and Mrs. F. R. Sinclair and family enjoyed a motor trip to Downey on Sunday, where they were the guests of old-time friends.

Mr. and Mrs. Oscar A. Whittaker of Gardena, former residents of Glendale, were recent visitors in this city.

Mrs. Minnie C. Patterson of 363 Riverdale drive is entertaining with an "at home" Thursday evening for Los Angeles and Glendale friends.

Mrs. Wilcox of Denver has just arrived for an extended visit with her daughter, Mrs. George Smith and family of 340 West Burchett street.

Mrs. Mary Cox, a former resident of Glendale who now makes her home in Long Beach was the week-end guest of Mrs. J. H. Orth of 153 South Central avenue.

Mr. and Mrs. Frank Hayne of Los Angeles and Mrs. Agnes Gunstrum of Hollywood were Sunday guests of Mrs. Estella Goodman of 645 North Central avenue.

Mr. and Mrs. H. L. Brenkman, who moved from 1510 to 1524 South San Fernando road, now have their telephone in service again. Its number remains Glendale 603.

William E. Farlander of 354 Riverdale drive returned Saturday night from a ten-day business sojourn in the northern part of the state.

Mrs. A. V. Mason of Minneapolis, Minn., was the recent guest of friends in Glendale. Mrs. Mason is spending the winter months in Los Angeles.

P. E. Maxwell of Cypress avenue returned to business Monday after an illness of two weeks' duration. Mr. Maxwell is roofing superintendent at the Bentley - Schoeneman Lumber company.

Miss Elizabeth Sellards of Los Angeles and E. W. Cosgrove of Colton were guests Sunday at the home of Mrs. Maude G. Jackson and daughter, Miss Frances Jackson of 346 West Wilson avenue.

Mrs. J. H. Orth of 153 South Central avenue was a luncheon guest at the Ambassador hotel Wednesday. The luncheon was given by Miss Mary Foley of Los Angeles. Afterward the party witnessed the "Merchant of Venice" at a Los Angeles theatre.

Bob Brandberry of 519 North Louise street, who was hurrying to keep a social engagement Sunday night, backed his machine out of the garage a little too hastily, and the result was a broken rear axle and several minor injuries to the car.

Otis Goodman of 645 North Central avenue is taking a month's leave of absence from his business in connection with the Fruit Exchange in Los Angeles and is spending the time around the vicinity and enjoying out door life.

Robert F. Kolts, former resident of this city and graduate of the local high school, was in Glendale on Sunday visiting with friends. Mr. Kolts, who is a student at the College of Osteopathic Physicians and Surgeons, is now living in Los Angeles.

Mrs. D. L. Merritt of Grand Junction, Colo., spent several days last week with friends and relatives in this city. Mrs. Merritt is spending several months in Southern California and is at present staying in Los Angeles.

Mr. and Mrs. J. P. McCarthy of 1007 East Lomita avenue motored to Tujunga Sunday, where they were the guests of William Carter. Mr. Carter recently moved from this city to his newly purchased Tujunga home.

Locals and Personals

Mr. and Mrs. Nathan Rigdon and son Warren of 224 West Doran street visited friends in Riverside Sunday.

V. M. Tresslar of 320 West Lexington drive left today on a week's business trip to San Francisco.

Alfred L. Marshall of Weeping Water, Nebraska, arrived today at the home of his brother, Charles Marshall, 525 South Central avenue. He expects to enjoy the winter in sunny southern California.

Mrs. Louise Rusk of 1251 South Maryland avenue entertained as her guests at dinner Saturday evening Mr. and Mrs. Frank A. Miller and daughter Agnes of Hollywood and Mr. and Mrs. Berlin Hall of Sherman.

Mr. and Mrs. R. J. East of 225 South Glendale avenue entertained as their guests at a duck dinner last night Mr. and Mrs. E. E. East and family, Mr. and Mrs. F. M. George and daughter, and Mrs. D. J. East.

Mr. and Mrs. O. O. Clark of 345 North Louise street spent the week-end at Mt. Baldy, returning Sunday evening with their automobile, which they had been forced to leave there during the recent rains.

Mr. and Mrs. F. M. George and daughter Elizabeth of 241 South Kenwood street, accompanied by Mr. and Mrs. R. J. East, motored to Hermosa Beach Sunday and visited Mr. and Mrs. Ricksecker, who are spending the winter at the beach city.

Mrs. Jennie B. Doxsee and daughter, Miss Beatrice Doxsee of 360 Salem street entertained as their dinner guests Saturday Mr. and Mrs. Paul Crabtree of Kansas City, Mo., and Mrs. and Mrs. Roy Kent of this city.

Mrs. H. V. Gardner of 339 West Doran street will entertain the members of the 500 club of Los Angeles at luncheon and cards at her home tomorrow afternoon. Her guests will include Mesdames J. Phillips, Kester, Allen, S. Barton, J. Murphy, Glide and Deim, all of Los Angeles.

The Royal Neighbors circle will be entertained tomorrow afternoon at Odd Fellows' hall on East Broadway, the hostesses being Mrs. Laura Jones and Mrs. Coons. The afternoon will be devoted to needlework and refreshments will be served. The meeting will be for members of the Royal Neighbors and their friends.

Mrs. M. K. Smith of 212 South Jackson street entertained as her guests yesterday afternoon Mrs. Burnhill of Alamitos Bay and Mrs. Mortimer Baker of Glendale. All three of these ladies were former residents of Providence, R. I., and a most pleasant afternoon was enjoyed.

Mrs. R. L. McCourt of 336 North Central avenue entertained with two tables of bridge at the Vista del Arroyo in Pasadena yesterday. The guests included Mrs. W. E. Evans, Mrs. John Robert White, Mrs. Harry Lockwood, Mrs. H. R. Boyer, Miss Lucille Tholen, Mrs. Charles Guthrie and Mrs. C. C. Reynolds of Hollywood. Prizes for each table were awarded to Mrs. Guthrie and Miss Tholen. During the afternoon tea was served.

Local Residents Visit De Furs Ranch Home

Mr. and Mrs. W. W. Riley and small son of 344 West Burchett, accompanied by the parents of Mrs. Riley, Mr. and Mrs. O. L. DeFur of 371 Salem street, motored this week-end to Wildemar, near Perris, where the DeFurs have leased an eighty-acre ranch of which they will soon take possession. The property is planted to walnut, almond, and deciduous fruit trees, and has a splendid water system. The buildings are comparatively new, strictly modern, with every convenience, as they were put up by the owner with the intention of building up a public resort.

DR. KYLE TALKS TONIGHT

Dr. M. G. Kyle of St. Louis, a noted archaeologist and author of international reputation, will speak tonight at the Presbyterian church. His subject will be "The Present Christ, the Spirit of the Evangel."

MISS POTTER IS BETTER

Miss Lucretia Potter, teacher of agriculture and history at the Intermediate school has recovered from a severe cold at her home, 218½ Hawthorne street.

Here Are Some Short, Snappy
HOUR SALES
For Wednesday
AT THE IRISH LINEN STORE'S GREATEST CLEARANCE SALE

10 to 11 A. M. For This Hour We Will Sell
200 yards of 36-inch Curtain Madras, yd.......29c
Some patterns are in white, others in cream, a few have colored figures in green, yellow, pink.
At the same time we offer our stock of colored scrim, 36 inches wide, a nice assortment of patterns. This hour only at, yd.......19c
One lot Ladies' All Linen Handkerchiefs, one hour only, each.......15c

Don't Overlook This Item
2 to 3 P. M.
For one hour we will sell about 200 yards of Devonshire and Kiddie Cloth for, yd.......24c
There are several good patterns, but they will go quickly at this price.
Only 100 yards Duckling Fleece to go at, per yard.......19c
Colors pink and blue....... One Hour Only
One lot of Ladies' Fancy Embroidered Handkerchiefs, one hour only, each.......12c
These are selected from our regular 20c and 25c grades.

Irish Linen Store
The Store of Dependable Merchandise
117 North Brand Blvd. Glendale 1683

Dynamos Club Board Has Business Session

The Dynamos club executive board held its second meeting last week. Earl P. Hammond, the president, laid before his cabinet plans for the future. After regular business had been transacted Mr. Leeds, a Lyceum representative, made several propositions to the executive board relative to bringing to the coast under auspices of the Dynamos club ten musical numbers. The matter will be further considered.

The January number of "Dynamos," the organization's paper, has just been issued. It has eight pages and contains matter of interest to young men. An invitation is extended to young men of Glendale to join the organization.

Another Gym Class Started for Women

The night classes in women's gymnasium work at Glendale Union High school, which were started by the high school authorities to meet the request made by the members of the Business and Professional Women's club of Glendale, have proven so popular that in addition to the Tuesday night class the members of the school board have also granted a Thursday night class, which began last week. These classes are open to any of the women of Glendale who are interested in this work.

AT GLENDALE SANITARIUM

F. E. Dutcher of 414 Arden avenue, who was bruised yesterday when he slipped from a scaffold upon which he was working, is now at the Glendale Sanitarium and Hospital.

Juan Earrillo, who was involved in a knifing scrape about a week ago, has left the Glendale Sanitarium and Hospital for his home on Verdugo road.

Mrs. C. A. Redmond of 331 West Harvard street is getting along good at the Glendale Sanitarium and Hospital following an operation yesterday.

We would all be paragons of health if we had captains of health to take charge of us every day.

Dramatic Art Studio
101. N. Cedar. Tel. Glen. 898-W
All branches of personal culture taught according to latest university methods.
—FACULTY—
EVELYN M. S. LABADIE, B. S., B. O., Director and specialist in dramatic expression for professionals; adults and boys.
ALLINE SIMMONS, Dramatic Reader
Specialist in girls' classes, available as party entertainer and coach for amateur plays.
DOROTHY WRIGHT
Dancing and pantomime; specialist in natural method of expression.
LILLA E. LITCH
Teacher of piano. Leschetizky system, accompanist, organ. Classes for all ages.

CHOOSE THE HOME
you want to own, pay down a small amount and move right in. No more rent receipts that represent nothing. Every cent you pay out goes toward completing the payment for your home. Why delay? Act promptly so you can have your own garden and your own poultry house. Today's the day to act.
Kelly & Van Arsdol
Phone Glen. 1411. 106 W. Colorado

AMERICA'S GREATEST PREACHER
DR. CORTLAND MYERS --- Tremont Temple, Boston
Three Addresses in Glendale
Wed., Thurs., Fri., Jan. 18, 19, 20, at 7:30 p. m.
GLENDALE PRESBYTERIAN CHURCH
Church of the Lighted Cross, Broadway and Cedar. E. B'dw'y P. E. Cars Stop at Church
THE PUBLIC CORDIALLY INVITED.
Communion Service and Reception of New Members Sabbath Morning, 11 o'clock, January 22.
W. E. Edmonds, Pastor Louis Tinning, Assist. Pastor

A Right Royal COFFEE

Booth's Better Blend

Roasted and Ground Fresh Daily
The Finest Coffee the World Produces

No Premiums, No Fancy Can, No Chicory

Delivered To Your Home On Receipt of Phone Call — 1434

At The Following Prices

20c Pound	2 Pounds 35c
25c Pound	2 Pounds 45c
30c Pound	2 Pounds 55c
35c Pound	2 Pounds 65c
40c Pound	2 Pounds 75c
45c Pound	2 Pounds 85c
50c Pound	2 Pounds 95c
55c Pound	2 Pounds $1.05

Buy your coffee from an expert who understands the blending to get that fine, rich aroma

FRANK BOOTH
Tea and Coffee Expert

Taster and Blender from Old Mincing Lane, London, England, the largest tea and coffee center in the world. This is where F. Booth served his seven years' apprenticeship to learn the business.

318 East Broadway
Phone Glendale 1434

CAIN JET GAS HEATERS

No Carbon Monoxide to use up the Oxygen, and burns 25 per cent less Gas. Over 18 sizes and styles. From $7.50 up

A. B. COON
205 N. Brand Glendale 2070

TRUCKING
WE MOVE ANYTHING
Prices Reasonable
HARRY'S TRUCK CO.
312 E. Broadway—Glendale 130
C. E. Phillips, Prop.
Night Phone Glendale 365-R
Phone Glendale 641

CESSPOOLS
Promptness and Reliability Count
F. C. Butterfield
Special Attention to Overflows
1246 E. California. Glendale 846-J

House Wiring Fixtures
Jewel Electric Company
Glendale 568. 200-202 E. Broadway
Repairing Appliances

D. C. Stevens
BUILDER AND CONTRACTOR
219½ E. Broadway, Glendale
Estimates Furnished
Phone Glendale 680-J

LOW BUILDING CO.
DESIGNERS AND BUILDERS
Free Plans and Specifications
Tile Houses Are Cheap as Frame
111 N. Glendale Ave. Glen. 226
R. C. LOW, MGR.

Anderson's Express and Transfer
Cigar Stand, P. E. Station
100 North Brand Blvd.
Phone Glendale 641

VALLEY TRANSFER & TAXI CO.
Day and Night
Glen. 2300-J Office 626 E. Bdwy.

OUCH! BACKACHE! RUB LUMBAGO OR PAIN FROM BACK

Rub stiffness away with small trial bottle of old "St. Jacobs Oil"

Ah! Pain is gone!

Quickly?—Yes. Almost instant relief from soreness, stiffness, lameness and pain follows a gentle rubbing with "St. Jacobs Oil."

Rub this soothing penetrating oil right on your painful back, and like magic, relief comes. "St. Jacobs Oil" is a harmless backache, lumbago and sciatica cure which never disappoints and doesn't burn the skin.

Straighten up! Quit complaining! Stop those torturous "stitches." In a moment you will forget that you ever had a weak back, because it won't hurt or be stiff or lame. Don't suffer! Get a small trial bottle of old, honest "St. Jacobs Oil" from your druggist now and get this lasting relief.—Advertisement.

COMMENT THAT'S ALL

**Glendale Realtors to Action!
It's Comparison That Counts
Canned and Preserved
Eat Fruit and Nuts!**

By Gil A. Cowan

A NEW EPOCH in real estate organization work will mark the convention of California realtors, starting January 19, at Hotel Oakland. The sessions will be open to all realty dealers, it is authentically stated, but delegates only will be entitled to vote.

From a newspaper man's standpoint, one of the big features of this convention is the courtesy extended to real estate editors. It is stated that ample provision will be made for them and the convention will be a source of great news and inspiration. Would that there were more organizations recognizing the profession.

Many distinguished guests will be present, "own your own home day" observed and every angle of the business of selling real estate will be studied by the various speakers. Now wouldn't it be a great idea if the Glendale Realty Board will arrange to take every person interested in this great profession, load them on a special car of Southern California's special train and advertise this city at Oakland.

You have just twenty-four hours in which to act, realtors! Doesn't a trip to San Francisco sound good, or are sales too numerous to be neglected?

Certainly sales were never so good in Southern California as they are today. The intensive subdivision campaign now in progress likely goes unequaled in the history of the world.

To the unsophisticated eastern tourist, for the first time in the sunny southland, it looks ludicrous, this idea of selling mountain sides and valleys of virgin soil. But for those who visited California during fair year—1915—and returned this season; well, they are the ones who are buying most heavily.

It is the comparison that counts. Ten years ago Gardner junction in Hollywood was a wheat field. Now it is one of the most populace sections of the city of Los Angeles. What wonders a decade will bring forth here!

Comment of ours was cut short yesterday! Sometimes it doesn't appear, but just to fool you someday you will read a column that was written weeks ago and remains standing in case of emergency. And you will likely never realize it was cooked or canned, preserved or pickled.

Frankly, there are times when brevity is the soul of wit. The shorter, the sweeter, don't you know? That doesn't explain yesterday's dilemma, however. In the first place all that was written for the day appeared. It was ruthlessly yanked from the typewriter when the writer was away at one of the several sessions in which sewage was discussed in particular and little of everything talked over generally.

At any rate, several hours elapsed and it was decided by the office force that what was written would be well enough alone.

Today two lines more than usual will be written for good measure.

"Eat a plate of ice cream every day" is the popularized slogan, but let Californians go one better and eat an orange every evening before retiring. Then eat another upon arising in the morning.

Get acquainted with the luscious fruits of the vicinity in which you live—and live forever, as they say in the apple country. Nuts are an ideal food for these chilly days, too. They are a natural uncooked food.

A delightfully wholesome story about two Los Angeles girls is now coming to light—

The Duncan Sisters, graduates of the King's Daughters Day Nursery of Los Angeles—so as to speak—are now telling their experiences of dancing around with the Prince of Wales.

Under the tutelage of Ellen Beach Yaw for four years they acquired much of her personality and developed their own natural ability which made them London favorites.

The Prince of Wales had the Duncan sisters added to many guest lists because they were refreshingly delightful company. No, they didn't drink, didn't smoke—just danced their way into the hearts of royalty.

The lords and ladies naturally became jealous, for in their infernal formality the poor prince is being bored to death. As he told one of the girls, from midnight to 4 a. m. was his own time, but he earned it for he must arise at 8 a. m. each day. No wonder he stays away from stiff old London and trots the globe like a hound at the hunt.

Miss Florence Heacock Will Entertain Class

The members of the Live Cole class of the First Christian church Sunday school will hold its regular monthly business meeting and social on Friday night of this week at the home of Miss Florence Heacock, 709 East Windsor road. At that time an official report will be made of last week's benefit entertainment, which was successfully staged by the class in the church building.

Baby Daughter for A. Cunningham Home

The many friends of Mr. and Mrs. Anderson Cunningham of South Glendale avenue are rejoicing with them over the arrival of a baby daughter, that was born to Mrs. Cunningham, Sunday, at a hospital. Mrs. Cunningham was Miss Isabel Lyons.

List of Telephones Installed During December

Here is a complete list of new telephones installed in Glendale by the Pacific Telephone & Telegraph company during the month of December, 1921. The name, address and phone number are given. Many telephone users cut out these lists as they appear from month to month in The Evening News and paste them in their phone books. The list for December:

Aamoth, T. A., 425 Salem, Glendale 1483-J.
Adams, H. V., 436 W. California, Glendale 1548-J.
Albright, F. E., 1912 Gardena Ave., Glendale 1655-W.
Allen, Mrs. S. E., 352 W. Lomita, Glendale 2023-J.
Ambrosini & Co., 723 E. Broadway, Glendale 1930-W.
Anderson Express Trans., 100 N. Brand, Glendale 641.
Anderson, O. W., 360 W. Myrtle, Glendale 2334-W.
Andrews, N. W., 144 S. Brand, Glendale 2252-W.
Badour, L. S., 430 W. Doran, Glendale 1497-W.
Barnes, Wm. J., 907 N. Central, Glendale 1288-M.
Barney, V. G., 235 N. Columbus, Glendale 1548-M.
Bartlett, H. E., 417 Myrtle, Glendale 1363-J.
Bechtel, A. J., 707 Orange Grove, Glendale 1985-W.
Blankinship, C. R., 214 Milford, Glendale 1204-M.
Bolton, Mrs. R. W., 402 W. Ivy, 2250-W.
Bott, Tessa Mae, 119½ S. Central, Glendale 1531-W.
Bradbury, H. N., 429 Lincoln, 1205-R.
Bradshaw, A. E., 1511 S. Glendale, Glendale 1668-J.
Brenkman, C. L., 1510 S. San Fernando road, Glendale 603.
Broadway Beauty Parlors, 214 E. Broadway, Glendale 2074-J.
Broadway Shade Shop, 200 W. Broadway, Glendale 656.
Bruggeman, H., 514 S. Central, Glendale 842-R.
Brunt, A. J., 121 S. Louise, Glendale 1663-W.
Builders' Hardware, 618 E. Broadway, Glendale 2178.
Burton & Chandler, 127 W. Broadway, Glendale 2230.
Busher, Mrs. C. L., 141 S. Maryland, Glendale 1322-R.
Calderwood, Rev. Chas., 370 Salem, Glendale 1088-W.
Cameron, H. N., 606 N. Isabel, Glendale 1099-W.
Campbell, Harry, Casa Verdugo, Glendale 657-W.
Canfield, C. L., 616 S. Pacific, Glendale 2065-W.
Carlander, Mrs. Hannah, 630 Lomita, Glendale 2112-M.
Carroll, A. L., 122 N. Isabel, Glendale 2317-W.
Casebeer, H. D., 221 N. Verdugo, Glendale 2332-W.
Challis, C. H., 335 N. Columbus, Glendale 1473-W.
Chambers' Pharmacy, 401 W. Doran, Glendale 1116-R.
Charlton, Harold, 113 E. Broadway, Glendale 2095.
Circle, John, 449 W. California, Glendale 2217-R.
Clark, Wm., 618 E. Broadway, Glendale 1240.
Cleaveland, Grace M., 144 S. Brand, Glendale 2284.
Cleveland, W. E., 417 W. Lomita, Glendale 2191-W.
Cochran, A. D., 112-A E. Broadway, Glendale 924.
Colby, Marie S., 453 Oak, Glendale 2115-W.
Colorado Garage, 305 S. Glendale, Glendale 1982.
Cooper, John, 607 N. Isabel, Glendale 1099-M.
Croft, H. F., 1753 Gardena, Glendale 1537-J.
Cronise, Andrew, 200 W. Broadway, Glendale 1490-W.
Currell, W. G., 540 W. Oak, Glendale 2271-W.
Danforth, Lynn C., 450 Riverdale, Glendale 1491-J.
Daniels, Mrs. J. W., 524 W. Colorado, Glendale 1162-J.
Darden, Mrs. W. M., 204 E. Cypress, Glendale 1221-M.
Dennis, Frank, 124 W. Park, Glendale 1081-M.
Dowden, C. H., 524 E. Palmer, Glendale 2330-J.
Dudley, C. W., 206 W. Milford, Glendale 1382-J.
Dunbar, Frank H., 1515 S. Glendale, Glendale 1668-W.
Durrent, Mrs. Anna S., 1111 E. California, Glendale 1669-W.
Eckhardt, W., 1145 N. Louise, Glendale 1053-W.
Eddy, H. A., 730 S. Louise, Glendale 160-W.
Elsa, Jane, 1503 S. Brand, Glendale 1084-J.
Ferguson, R. M., 118 N. Cedar, Glendale 960-R.
Fleischmann, Theo., 703 S. Adams, Glendale 1085-M.
Gallagher, C. A., 505 N. Jackson, Glendale 745-J.
Gatell, P., 352 Salem, Glendale 1079-J.
Gateway Automotive Co., 327 Los Feliz, Glendale 2084.
Gilman, Carl, 315 W. Elk, Glendale 1698-W.
Gilman, J. Q., 801 W. Acacia, Glendale 450-R.
Glendale Candy Shop, 144 S. Brand, Glendale 2252-W.
Glendale Circulating L., 122 W. Broadway, Glendale 2040.
Glendale Credit Association, 150 S. Brand, Glendale 2272.
Glendale De Luxe Auto, 120 S. Maryland, Glendale 2328-W.
Glendale Ice Cream, 109 N. Glendale, Glendale 2367.
Glendale Sash & Door, 1422 San Fernando, Glendale 1687-W.
Godfrey, C. F., 325 N. Orange, Glendale 2133-R.
Gorham, C. E., 1000 S. Adams, Glendale 1111-W.
Grey, J. R., 128 N. Brand, Glendale 2008.
Griggs, Mrs. Mary M., 332 W. California, Glendale 1203-J.
Guillemin, Marie, 405 W. Elk, Glendale 2078-R.
Hagen, B. O., 1101 S. Glendale, Glendale 1285-M.
Hagen & Peet, Aviation Drive, Glendale 421-J.
Hambright, Mrs. L. M., 308 N. Central, Glendale 663-J.
Hankey, R. P., 427 N. Maryland, Glendale 665-J.
Hansen, Peter, 124 W. Broadway, Glendale 1494.
Haskell, Mrs. R. G., 510 N. Central, Glendale 667-R.
Hayward & McCartney, 142 S. Brand, Glendale 1065.
Hennes, Edward D. P., 719 S. Brand, Glendale 114-R.
Hepburn, D. W., 635 N. Howard, Glendale 1099-J.
Herring, Edmund G., 109 N. Glendale, Glendale 2367.
Herring, Edmund L., 109 N. Glendale, Glendale 2367.
Hoffer, Harry E., 829 E. Acacia, Glendale 1905-W.
Hook, Mrs. J. Henry, 631 E. Elk, Glendale 1623-M.
Hooper, Harry S., 1407 E. Colorado, Glendale 1665-J.
Howes, J. E., 200 W. Broadway, Glendale 1996-M.
Hutteball, Hans C., 1508 San Fernando, Glendale 2280.
Independent Lumber Co., 522 San Fernando, Glendale 16-R.
Jackson, B. G., 1600 San Fernando, 2360.
Jacobson, Ernest A., 220 S. Central, Glendale 1993-W.
Jarchow, Wm., 420 W. Patterson, Glendale 2165-M.
Jennings, F. W., 114 W. Eulalia, Glendale 363.
Jensen, Robert S., 369 W. Myrtle, Glendale 688-J.
Johnson, J. H., 1260 S. Orange, Glendale 2004-J.
Jones, Preston M., 722 N. Howard, Glendale 1099-R.
Kensill, W. A., 340 W. Elk, Glendale 864-R.
Kester, M. D., nurse, 1506 S. Central, Glendale 1084-W.
Ketchem, Dr. M. D., 128 S. Everett, Glendale 235-R.
Keyes, F. R., 721 N. Louise, Glendale 1073-W.
Khodigan, M. G., 1022 E. Colorado, Glendale 203-W.
Khodigan, S. O., 1101 W. Colorado, Glendale 337-J.
Kimble, Raymond H., 109 W. Chestnut, Glendale 1367-W.
Laguna Auto Transfer, 113 N. Brand, Glendale L-927.
La Ramada Spanish Restaurant, 1210 N. Brand, Glendale 2151-W.
Launderdale, W. G., 230 S. Louise, Glendale 2118-M.
Lindley, Don C., 362 W. Lomita, Glendale 2023-R.
Long, J. H., 416 W. Garfield, Glendale 1578-J.
Love, W. T., 421 Burchett, Glendale 2081-M.
Lucas, W. H., Vermont Hotel, Glendale 350-M.
Lyons, Geo. J., 359 Riverdale, Glendale 2023-M.
Maple Avenue Pharmacy, 629 S. Brand, Glendale 1906.
Marshall, E. D., 212½ Hawthorne, Glendale 1439-W.
Martin, Allen O., 640 W. Lexington, Glendale 1061-J.
Maxwell Agency, 1006 S. Brand, Glendale 1584.
Mayne, A. H., 115 Acacia, Glendale 270.
McElwee, Thos. E., 628 E. Elk, Glendale 1623-R.
McGrath & Hunter, 312 S. Brand, Glendale 53.
McLeod, D. K., 1424 S. Glendale, Glendale 2273-W.
Merrill, T. H., 606 Sierra, Glendale 449-M.
Miller, Brooks E., 319 Fairview, Glendale 677-R.
Mondon, Mrs. K., 415 E. Dryden, Glendale 2091-J.
Morris, Thomas, 724 E. Elk, Glendale 1623-W.
Morrow, Ray L., 1209 N. Brand, Glendale 1641-W.
Munson, R. W., 704 E. Chestnut, Glendale 2357-J.
Murphy, J. L., 305 Stocker, Glendale 1087-J.
Myles, Norbert, 118 W. Windsor, Glendale 839-R.
Newport, F. P., 115 W. Broadway, Glendale 1232.
Nish's Taxi Service, 101 N. Brand, Glendale 1208.
O'Neill, Rev. J. S., 227 E. Lomita, Glendale 1688.
Otey J. J., 702 E. Broadway, Glendale 2201.
Parker, H. M., 361 W. Pine, Glendale 1552-M.
Paul, Mrs. John, 233 S. Orange, 1993-J.
Peck, Geo. A., 129 Los Feliz, Glendale 200-M.
Pendroy, Earle C., 332 N. Brand, Glendale 1086-R.
Phillips, M. A., 134 N. Olive, Glendale 1970-W.
Phillips, S. V., 439 W. Lexington, Glendale 538-R.
Phillips, Edward, 1031 Justin, Glendale 560-W.
Pollock, P. A., 470 W. Broadway, Glendale 1935-W.
Preston, Harley G., 215 S. Pacific, Glendale 1102-W.
Price, Carrie E., 328 Riverdale, Glendale 267-W.
Ragatz, G. F., 1108 E. Palmer, Glendale 2330-W.
Radford, Chas. S., 328 N. Brand, Glendale 1086-J.
Rand, A. A., 110 S. Isabel, Glendale 2232-J.
Rankin, Rev. J. R., 331 W. Myrtle, Glendale 709-W.
Ratigan, T. H., 712 S. Brand, Glendale 1512-W.
Ray, Earnest, 1425 S. Central, Glendale 1949-M.
Reaser, G. W., 121 N. Adams, Glendale 737-W.
Richards, L. A., 219 S. Verdugo, Glendale 1665-W.
Richards, R. A., 625 E. Chestnut, Glendale 2101-W.
Richardson, T. R., 652 N. Columbus, Glendale 2142-W.
Roberts, W. A., 717 E. Windsor, Glendale 479-W.
Rogers, Harry E., 477 Riverdale Drive, Glendale 1421-R.
Ruddick & Driver, 1380 E. Colorado, Glendale 2240-W.
Rudel, C. A., 315 W. Vine, Glendale 1680-W.
Sayers, Mrs. Emma P., 523 Oak, Glendale 2005-M.
Schaffer & Miles, 221 E. Broadway, Glendale 72.
Schindel, P. P., 434 W. Doran, Glendale 1497-J.
Schroeder, H. W., 231 N. Orange, Glendale 2133-W.
Schulte, J. J., 709 S. Adams, Glendale 1085-W.
Schultze, R. W., 1265 W. Mariposa, Glendale 2033-J.
Siebert, William J., 338 W. Doran, Glendale 1148-J.
Seidel, E. Y., 1233 Viola, Glendale 1498-J.
Sheppard, B. T., 1566 Lorraine, Glendale 1087-R.
Sibel, James, 216 S. Louise, Glendale 2355-W.
Simpson, S. P., 646 N. Maryland, Glendale 1387-J.
Skogland, Alfred, 465 Myrtle, Glendale 1473-J.
Smith, Geo. T., 427 S. Columbus, 2191-J.
Spieldoch, D. T., 911 Melrose, Glendale 2088-W.
Sprinkel, W. R., 405 W. Salem, Glendale 1548-R.
Spires, Mrs. Della, 444 W. California, Glendale 1548-W.
Stadon, John J., 1234 S. Maryland, Glendale 1429-R.
Stanley, O. C., 1020 Stocker, Glendale 1053-J.
Starbuck, G. H., Jr., 902 E. Windsor, Glendale 313-J.
Sterling, A. G., 331 E. Chestnut, Glendale 243-R.
Stone, H. D., 700 E. Lomita, Glendale 2112-J.
Stowe, Elsie, 313 W. Lomita, Glendale 1381-M.
Sunset Mtor Works, 470 W. Broadway, Glendale 1935-W.
Superior Machine Co., 623 W. Colorado, Glendale 723-M.
Taylor, T. D., 610-A E. Broadway, Glendale 20-J.
Tewes, B., 441 W. Windsor, Glendale 2011-J.
Theobald, Mrs. Freda, 215 E. Palmer, Glendale 636-R.
Thompson, Samuel, 512 W. Myrtle, Glendale 2217-W.
Thomson, W. L., 545 W. Elk, Glendale 1162-W.
Timmons, Wm. W., 538 E. Windsor, Glendale 1460-W.
Title Realty Co., 415 E. Broadway, Glendale 142.
Tyler, G., 4101 Los Feliz road, Glendale 1661-W.
Van De Car, L. B., 327 W. Broadway, Glendale 928-J.
Vert-Mont Hotel, 130 N. Maryland, Glendale 350-M.
Viohl-Baker Signs, 617 S. Brand, Glendale 1594.
Wagner, Joseph, 416 W. Myrtle, Glendale 2326-M.
Walker, Howard, 523 N. Central, Glendale 1148-W.
Warner, Dr. Boins, 478 Riverdale, Glendale 1491-W.
Warner, Mrs. B. L., 106 W. Wilson, Glendale 870-R.
Warren, E. G., 300½ S. Brand, Glendale 1341.
Watkins, W. T., 115½ S. Brand, Glendale 1666-W.
Watson, T. W., 612 S. Brand, Glendale 329.
Wheeler, H. H., 912 E. California, Glendale 1419-M.
Wheeler, S. C., 1125 E. Harvard, Glendale 1682-W.
Whitley, G. C., 109 S. Cedar, Glendale 904-J.
Wilson, H. A., 125 N. Louise, Glendale 2153-J.
Wilson, L. H., 1024 S. San Fernando, Glendale 1551.
Wilson, Muriel, 439 W. Elk, Glendale 1579-W.

Credit Association Seeks New Members

Forty members of the Glendale Merchants' Credit Association enjoyed luncheon yesterday noon and launched a membership campaign to double the ranks. Frank H. Pilling, secretary of the organization, pleaded for more work—that is, additional lists of prospective customers for Glendale stores; also more calls regarding credit which will be cheerfully answered. The business men find the noon hour sessions very interesting, from all evidences.

SATURDAY NIGHT

January 21st

The EVENT of the SEASON
THE FORMAL OPENING

DINNER DANCE of The GLEN INN

Chamber of Commerce Building
Glendale's Newest and Most Up-to-date Cafe
Dinner 7:30-9 p. m. $2.00 per Plate Dancing, 9-12 p. m.
Reservations will start Thursday, January 19

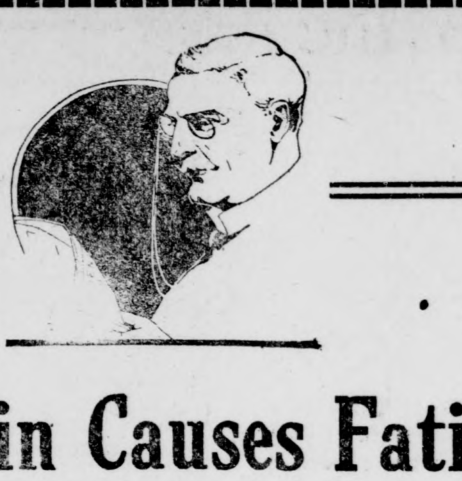

Eyestrain Causes Fatigue

Do you ever feel tired, nervous and depressed after a hard day's work? That state of affairs may be due to the condition of your eyes.

Come in and let us test your eyes. A well-fitted pair of Glasses may add considerably to your efficiency and comfort.

If you already wear Glasses—you will find that we can quickly duplicate broken lenses.

Feel free to call on us for any minor adjustment of your glasses. We'll be glad to serve you.

Andrew J. Cronise

"Glendale's Exclusive Optical Shop"

200½ West Broadway Glendale, California

THE

Glendale Sanitarium and Hospital

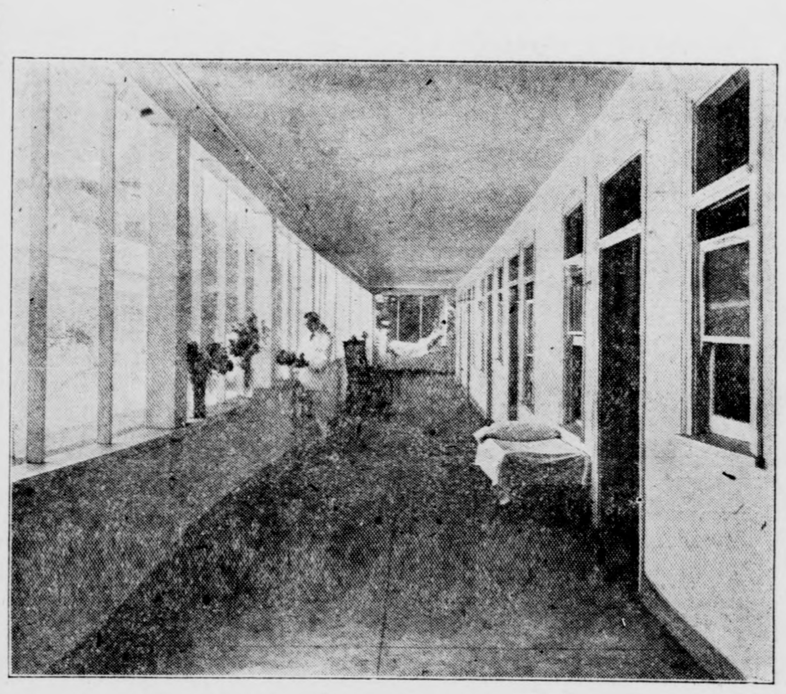

View of Veranda opening from the rooms of the patients at the New Hospital Unit of the Glendale Sanitarium and Hospital

WM. E. CLARK

PLUMBING AND HEATING

Guaranteed Work Only

618 E. Broadway Phone 1240
Glendale

For Quality Job Printing Call The Evening News

When the Plaster fell

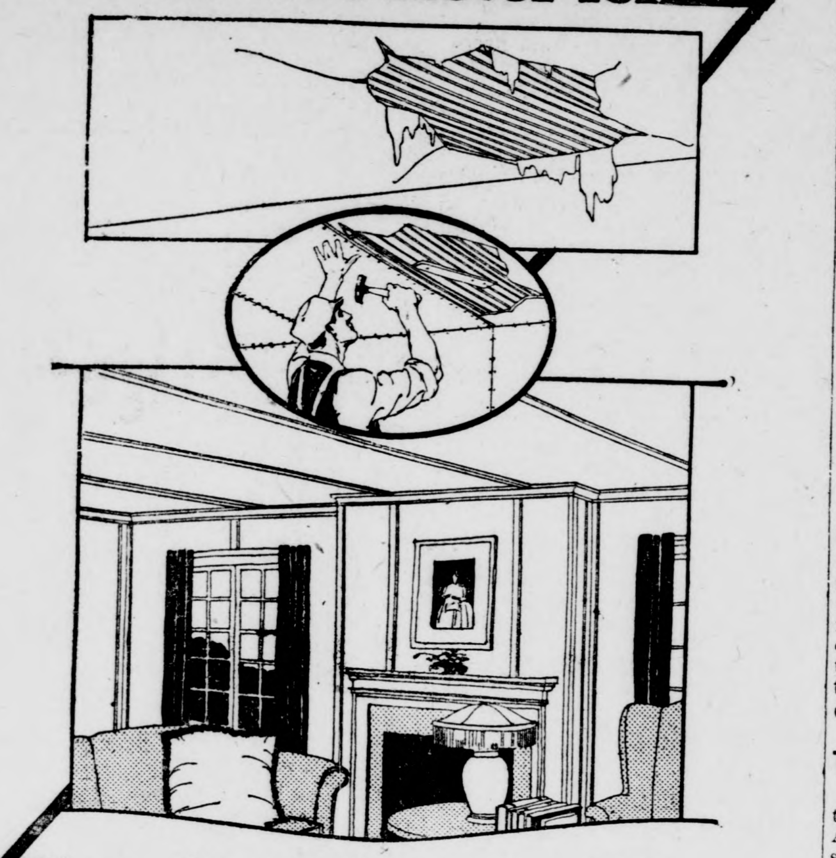

They had a new ceiling by Evening

By keeping a few packages of Cornell Panels handy you are always prepared to make quick alterations or repairs in the home, office, store, factory or on the farm. Without muss or litter, Cornell can be nailed to the joists or studding or over damaged plaster and the moment it is up, you can move right in.

Cornell is considered the most beautiful wallboard made because of its fashionable "Oatmeal Finish"; and it comes already primed for painting ("Mill-Primed") which saves much work and expense.

Made of pure wood fiber by our exclusive "Triple-Sizing" process, Cornell has triple the ordinary amount of resistance against moisture, expansion, contraction, sound and change in temperature.

Why accept ordinary wallboard when Cornell costs no more and so far excels?

Ask the Cornell Dealer shown below for sample and latest quotations.

Cornell Wood Board

Eight lengths, 6 to 16 ft.—two widths, "Cornell 32" and "Cornell 48"

CORNELL WOOD PRODUCTS CO.
General Offices: 190 N. State Street, Chicago, Ill.
Water Power, Mills and Timberlands in Wisconsin

Genuine Cornell Board for Sale by

BENTLEY-SCHOENEMAN LUMBER CO.
Distributors
460 West Los Feliz Road, Glendale
Phone Glendale 49

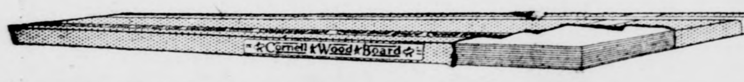

WE KNOW HOW TO DO IT
Glendale Carpet & Mattress Works
1411 S. San Fernando Road. Mattresses renovated; new ones, any kind; carpets cleaned; upholstering. Glendale 1928.

A. J. Thielen
SHEET METAL WORKS
Sheet Metal Work of All Kinds
Special Attention Given to Jobbing and Repairs
Phone Glendale 2308
1418 S. San Fernando Road, Glendale

Promptness Accuracy
DIXON
Sash and Door Co.
Hundreds of Glendale Home Builders Are Our Satisfied Customers. Let us figure YOUR Sash, Door and Plate Glass Lists.
314 W. Acacia Ave. Glen. 1178M

ROY E. DIEM
BUILDER AND CONTRACTOR
Plans and Specifications Furnished
Estimates Gladly Given
Glendale 664-M 411 East Lomita

A lot of valuable time is wasted by trying to make people over into what you think they should be, instead of taking them just as they are.

Interesting Booklet on Marines Issued Free

An interesting booklet, "The U. S. Marine Corps in the World War," has been prepared for free distribution to Marines who served during the late national emergency. The booklet gives facts and figures relative to the Marines' participation in the war, including statistics of the number of men enlisted from each state, decorations awarded and similar data.

The figures were compiled by Major Edwin N. McClellan, historical officer of the Marine Corps, and great care has been taken to make the booklet absolutely accurate. Every ex-Marine in Glendale and vicinity who desires a copy should call at the Marine Corps recruiting station, Sixth and Main streets, Los Angeles. The number to be distributed is limited, and it is probable that no further editions will be printed.

MOTOR TO SANTA ANA

Mr. and Mrs. H. L. Brenkman of 1524 South San Fernando road motored to Santa Ana Sunday to visit Mr. and Mrs. Roy Neel, who formerly lived at 1337 South San Fernando road. They were accompanied by Miss Dorothy Danner, 1631 Gardena avenue; Miss Doris Howe, 211 East Laurel street; and Miss Ramona Ryan, 332 East Acacia street. An enjoyable trip is reported and a pleasant visit.

Your Work Done Right By
BRENKMAN ELECTRIC
"The New Shopping Center"
1524 S. San Fernando Rd. Phone Glen. 603

SOUTHERN GLENDALE (Tropico) DISTRICT

GLENDALE GRILL IS SOLD

The Glendale Grill, 1413½ South San Fernando Road, has been sold by T. M. Edwards to J. L. Andrews, who took possession yesterday. Mr. and Mrs. Edwards expect to move to their property at Burbank. Mr. Andrews is from San Francisco, but has been in Los Angeles county since last February. He came to southern Glendale about a month ago and entered the employ of Mr. Edwards as a chef. He expects to make a few alterations in the interior of the cafe and is preparing new menus.

NEW FILLING STATION

The Standard Oil company's new filling station at 1523 South Brand boulevard, across the street from fire station No. 2, is now being rushed to completion. A substantial fire proof galvanized iron office is now ready for a coat of paint, the excavation has been completed for the underground gasoline tanks and the premises are being graded for the driveways.

THEATRE IS NOW GROCERY

From theatre to grocery—that's the transformation made by W. L. Anderson and his son, J. H. Anderson. They have turned the Bijou theatre, 1420 South Fernando road, into a grocery establishment. Where once the latest thrillers were shown, now the best sellers are offered, say the Andersons.

CLOSING REED FACTORY

H. E. Huttebal and his son, D. L. Hutteball are closing the Tropico Reed Furniture factory at 1508 South San Fernando road and it is understood that they are moving to Berkeley.

ERNIE DUTTON IS BACK

Ernie Dutton has returned to 113 East Laurel street after several weeks in Calexico. He says Glendale looks just a little better than Imperial Valley.

GEORGE SCHRAM RETURNS

George E. Schram, realtor at 1402 South San Fernando road, motored back from Ventura Sunday afternoon.

WILLIAM MILLER IS ILL

William Miller was sick yesterday and unable to work at his smithy, 413 West Los Feliz Road.

NO DROP, LUMBER PRICES

There is little chance of lumber prices coming down in the near future, according to George Bentley of the Bentley-Schoeneman Lumber company, 460 West Los Feliz Road. He stated yesterday afternoon that building activities in the east had begun to pick up and that quite a bit of western lumber was being shipped through the Panama Canal at the present time. Therefore, Mr. Bentley thinks that any change in lumber prices will be upward.

The Bentley-Schoeneman Lumber company now has 200,000 more feet of lumber en route to its yard. Its office is a busy place and thronged daily with contractors. Mr. Bentley says they come there because they like the company—but one of the builders said that was wrong—they came there to get lumber.

J. W. MUELLER SATISFIED

"Business has been very good, very good indeed," declared J. W. Mueller, proprietor of a butcher shop at 1414 South San Fernando Road yesterday afternoon and he opened his cash book to show how his business has been increasing steadily since he opened the store August 8. Because his volume of business has doubled since the second week in August, Mr. Mueller feels well satisfied. In fact, he admits that he is doing much better than he expected.

B. V. BRASHEAR IS ILL

B. V. Brashear, proprietor of the South Glendale Variety Store at 1413 South San Fernando Road, is still confined to his home at 1017 Melrose avenue on account of illness. Fred Frey, his father-in-law, is taking charge of the store there until Mr. Brashear's return.

R. DANNER ON OUTING

Robert Danner and his son, Goldburn, 1631 Gardena avenue, went to Catalina Island Sunday as members of an outing given by the Butchers' Union of San Pedro. Mr. Danner reported a thoroughly enjoyable time and stated that Avalon seemed to be quite lively.

G. W. COX IS WELL PLEASED

G. W. Cox, who recently opened the South Glendale Dry Goods store at 1510 South San Fernando road, reports himself well pleased with business so far. In fact, he remarked yesterday afternoon that it had been better than he anticipated.

SPORTS CHATTER

By BILL UNMACK
PACIFIC SPORTS SERVICE

Following the policy of the last two years, the University of California will again have an eastern college track and field team come to Berkeley, Calif., for a dual track meet. In 1920 and 1921 the University of Illinois track men have made the trip, and the team has once more been asked to meet the Californians, April 8th being the date set for the meet. If Illinois is unable to make the trip, some other team will be invited, and Wisconsin has been mentioned as a possibility.

The track schedule as announced by Graduate Manager Lute Nichols for the California varsity is as follows:

March 4, interclass championships.

March 11, vs. Olympic club of San Francisco.

March 18, vs. University of Southern California at Los Angeles.

March 25, open.

April 1, vs. All-Star picked team of southern California colleges at Berkeley, Calif.

April 8, vs. Illinois or other eastern team at Berkeley.

April 15, annual California vs. Stanford meet, Berkeley.

The recognition of swimming by the Pacific Coast Conference colleges has already had a beneficial effect. For the first time colleges of the Pacific northwest are arranging dual meets, and they will also enter teams in the first Pacific coast conference swimming championship which will be held at the Stanford university tank in April.

The University of Washington is perfecting plans for the season and has definitely decided on a dual meet with the Oregon Agricultural college at Corvallis, Ore. At the present time swimming is on the "minor sports" lists at Washington, but in due course it is bound to graduate to the "major sports" list just as it has done at California and Stanford.

The University of Washington eight-oared crew, which will row California varsity in April for the Pacific coast college championship, will be the heaviest crew that has ever rowed for Washington. Zeke Clark will be the heaviest man in the boat, tipping the scales at 202 pounds. Bob Ingram, the heaviest man of last year's crew, will again be in the boat and weighs 192 pounds. Sam Shaw of the last year's crew and Fred Spuhn of last year's victorious freshman eight, both weigh 185 pounds.

The crew this year will be stroked by Mike Murphy who will also captain the eight. Rowland France, Clarence Magnusson and Dinty Moore are three more veterans who are back at college. With six veterans of last year back in the slides, and the fact that this crew was only defeated by five feet in the race by California, the prospects of the Washinton crew are considered exceptionally good. The crew has a still further advantage over California this year in the fact that the race will be rowed over the Washingtonian's own course at Seattle.

British and French Can't Agree on Plans for Parley, Believed

By EARLE C. REEVES
Written for International News Service

LONDON, Jan. 17.—The fate of the economic conference at Genoa will depend on the outcome of conversations between Premier Lloyd George and M. Poincare, French premier-designate, at Paris, according to views advanced by British officials today.

There is a growing feeling of pessimism that the British and French premiers will be unable to agree upon plans for the economic conference. It is understood that the two premiers would concentrate their attention on the proposed Anglo-French treaty of alliance, but in addition they will touch upon the following other matters:

First—The future attitude of the French government on German indemnity and sanctions in the event of non-payment.

Second—The guarantees France will demand from Russia for the latter's participation in the Genoa conference.

It was understood in circles close to the government that Premier Lloyd George would offer M. Poincare modifications in the proposed Anglo-French pact and would offer to extend it to include Belgium

Wallace Reid in 'Rent Free' Feature of T. D. & L. Bill

Again the T. D. & L. theatre opens with a "big" show—Wallace Reid in "Rent Free," a comedy picture heralded as Wally's "best yet," and one of the most pleasing pictures produced in recent times. "Rent Free" besides offering the splendid personality of the popular star, breezes with laughter, amusing situations, comical acts, joy and the general air of happiness. It is guaranteed to take away the "blues" from anyone and to "tickle you to death." It is for laughs—no tears—just uproarious laughter — clean entertainment throughout. Ralph Allan says "it's a great show" and that he knows all Glendale will want to see it.

For the first time since "The Charm School," which was produced two years ago, Lila Lee is again leading woman in support of Wallace Reid, playing the leading feminine role in the star's new Paramount picture, "Rent Free." Several other familiar faces will be seen in the picture.

Kinograms, the world's events in pictures, a special comedy, "Assorted Heroes," and "Screen Snapshots" make up this entire enjoyable program.

A will to have what one wants—with a perception of methods—will get it.

A Moral Obligation

Painstaking service and integrity on the part of those who perform the funeral direction at L. G. Scovern Co. form one of the outstanding features that has caused the ever increasing sentiment in favor of our services. A moral obligation for fairness is imbued in the L. G. Scovern institution with particular protection to you with regard to unnecessary costs.

We serve all classes with that degree of satisfaction which brings renewed patronage and an ever widening circle of friends.

Lady Undertaker in Attendance
Twenty-four Hour Service

The L. G. Scovern Co.
Funeral Directors and Morticians
1000 S. Brand Blvd. Glendale 143

Harry Duffield Is 'Brought Back' by Picture Production

One of the last productions in which the late Harry Duffield played before the camera is "For Those We Love," starring Betty Compson at the Glendale Theatre today. Mr. Duffield was so well known to Glendale that to see him taking a part in the photodrama tonight will be little less than ghostly.

Lon Chaney also will be seen in this picture while George Cooper, Bert Woodruff, Walter Morosco and Frank Campeau, all known by local people, have parts in this story of a beautiful girl who fights and faces disgrace for the happiness of those she loved. The Main streets of the many typical American towns are portrayed.

Latest International News; "Shakem Up," a Rolin comedy; and "Old Dynamite," a thrilling western, complete the big bill. There is sufficient interest to bring out splendid midweek crowds.

George T. Delong Has Birthday Party at His Home Here

George T. DeLong, well known realty broker, has revealed the fact that he has a birthday every year. He celebrated last Wednesday night with a party at his home, 503 Lincoln avenue, with dancing as the principal divertisment. A midnight supper was served to the many friends who bade him another happy year as they departed.

Since then Mr. DeLong has been so busy selling Dahlia Heights lots, for which his firm is Glendale agent, that he almost forgot to mention the affair. It's business before pleasure always with him.

Transfers of Service

The following requests for transfer of light and water service are on file in the public service department at the city hall: R. Bradbury, 519 North Louise street, 804 East Acacia avenue; C. H. Egen, 343 West Harvard street, 367 West Colorado avenue; Charles Lang, 1030 San Rafael avenue, 1114 Boynton street; D. Caldwell, 716 South Brand boulevard, 827 East Lomita avenue; C. A. Velentine, 745 East Wilson avenue, 461 West Windsor Road; C. W. Crosson, 410 East Elk avenue, 114 East Lomita avenue; Mary Bennett, 511 East Harvard street, 128 South Jackson street; N. Kaim, 104 North Everett street, 609 South Glendale avenue; W. E. Wagner, 123 West Cypress street to Los Angeles; H. E. Hutteball, 1508 South San Fernando Road to Los Angeles.

The following are requests for installation of meters: J. S. Thompson, 111 South Columbus avenue; L. P. Clover, 943 North Louise street.

The following wish service: Mary Bennett, rear 128 South Jackson street; C. W. Crosson, 114 East Lomita avenue; Charles Lang, 1114 South Boynton street; Jack Dively, 117 North Kenwood street; F. J. Strue, 927 South Brand boulevard; Nettie Kaim, 609 South Glendale avenue; W. R. Veitch, 615½ North Brand boulevard; W. M. Butler, 440 Oak street; H. J. Vail, 745 East Wilson avenue; L. D. Smith, 129 West Windsor Road; E. Breier, 1128 East Lexington Drive.

After all, there are few better means of encouraging industry than by assuming a mortgage.

PEERLESS CLEANERS AND DYERS
formerly
Schaffer & Miles
WE'LL CLEAN FOR YOU
WE'LL DYE FOR YOU
Try Our Snappy Service
Alterations a Specialty
Phone Glen. 72 Glendale, Cal.

Bright, White, Clean Store Under New Management

South Glendale Bakery

YOU WILL BE DELIGHTED WITH OUR FRESH BREAD, ROLLS, PIES and CAKES

Baked By a Real Baker Whose Trade Name is "Mac"

1408 S. San Fernando Rd. Phone Gl. 1670-M
R. R. MacBurney, Prop.

'RUSSELL-MADE' TABLES

Chamber of Commerce banquets in the future will be served upon "Russell-Made" tables. The Russell-Pierce Furniture company, 1529 South San Fernando road, is now completing thirty spruce collapsible tables to be delivered in a day or two to the Glendale Chamber of Commerce.

JUST BEFORE BIG STORM

"Whispering Clouds" is the title of a picturesque calendar now being distributed by T. B. Reavis of 1528 South San Fernando road. It depicts an English country hamlet just before a thunder storm. None of the natives seem to be worried about the paint on their houses.

SAYS BUSINESS IS GOOD

"Business looks better than ever," remarked C. S. Jordan of the Glendale Sash and Door House, 1514 South San Fernando Road, yesterday afternoon. He called attention to the fact that there seems to be no let-up in the demand for doors and windows to supply all the new homes under construction.

ROOFING
New Composition Roofs Laid. Old Roofs Rebuilt or Repaired. Material and Labor Fully Guaranteed. Estimates cheerfully given.
BENTLEY-SCHOENEMAN LUMBER CO.
460 West Los Feliz Road
Glendale 49 Glendale 51

CESSPOOLS
W. E. Hunter
Phone Glendale 2281-R or Glendale 1926
Office—806 South San Fernando Rd.

Temporary Phone, Glen. 420
We Do Hemstitching, 10c a Yard
Glendale Sewing Machine Exchange
Electric and Dropheads
Renting—Exchanging—Repairing
Machines from $5.00 Up. Easy Terms.
708 East Broadway, Glendale Calif.

MURPHY'S FOR FURNITURE

EXTRA SPECIAL NOW!
CUPS AND SAUCERS, PLAIN WHITE, BIG LOT AT 15c

CONGOLEUM RUGS, REAL QUALITY, FINE LINE, FROM $8.25 UP

LINOLEUMS, IN VARIETY PATTERNS, MANY PEOPLE BUY HERE AT BIG SAVINGS; A YARD 65c TO $1.75

LOT DROP-HEAD SEWING MACHINES, EVERY ONE GUARANTEED $12 TO $18

1001 BARGAINS ON DISPLAY

OPEN TUESDAY, THURSDAY AND SATURDAY EVENINGS

WE BUY, SELL AND EXCHANGE FURNITURE

WM. P. MURPHY
PH. GLEN. 1397-W 1261 SO. BRAND
WE DELIVER

DAMAGED

THE GLENDALE EVENING NEWS

Published Daily Except Sunday

A. T. COWAN - - - - - - Publisher and Proprietor
Office of Publication, 139 South Brand Boulevard
PHONE GLENDALE 132

THE GLENDALE EVENING NEWS HAS THE COMPLETE LEASED WIRE REPORT OF THE INTERNATIONAL NEWS SERVICE

Entered as second-class matter, Sept. 12, 1913, at the Postoffice at Glendale, Cal., under the Act of March 3, 1879

SUBSCRIPTION RATE—Single Copy, 5 Cents; One Year, $5.00; Six Months, $2.75; Three Months, $1.40; Two Months, $1.00; One Month, 60c

GLENDALE, CALIFORNIA, TUESDAY, JANUARY 17, 1922

CLASSIFIED ADS.

To assure proper classification copy for classified ads should be in this office before 11:30 a. m.
First Insertion—Minimum charge, 30 cents including four lines counting six words to the line. Additional lines 5 cents per line.
Subsequent consecutive insertions—5 cents per line. Minimum 15c.
Twenty cents additional for first insertion if cash does not accompany order.
No display advertising accepted on this page.
Office Hours—6:30 a. m. to 9:30 p. m., except Sunday.
139 South Brand Boulevard.
Phone Glendale 132.

REAL ESTATE FOR SALE

GLENDALE PROPERTY

FOR SALE—Beautiful new 5-rm. English colonial on West Lexington, near Columbus, all hardwood floors, finest interior finish, beautiful bath, big bedrooms, fine big garage; for a few days $6400, $2000 cash, balance $50 per month.
KELLY & VAN ARSDOL
106 W. Colorado. Glendale 1411
Real Estate, Loans and Insurance

FOR SALE—166 foot frontage on Columbus avenue, 50 foot frontage Pioneer; 4 room modern house, built-in features, cement drive with double garage, room for another house on Columbus, and fine duplex corner, $6750, $3250 cash. Apply owner, 652 North Columbus.

FOR SALE—Here is a real bargain; 5 acres, very close in, bearing fruit trees, 4-room house, large new garage. If sold this week $7000. Owner would consider exchange in western part of Los Angeles. This ought to move quickly as a real bargain like this is hard to find. Inquire MRS. M. L. TIGHT, 612 East Broadway, (opposite City Hall), Glendale 1657.

FOR SALE—Six large rooms, strictly modern, $1000 below actual valuation; for a few days only $5500, $1000 cash.
Four rooms, lot 50x150. Price is $2750, with $600 cash.
Five rooms, all built-in features; garage. An especially good buy at $5850, $2000 cash.
J. E. HOWES
200 West Broadway, Glendale 1996M

FOR SALE—New 5-room house; breakfast nook, tile bath, oak floors, fireplace, all built-in features, beautiful view. See this for a fine home. Price $7600. Owner at 616 North Isabel.

BARGAIN — INVESTIGATE
For sale by owner, beautiful new 5-room house, $5200; terms. 723 North Isabel.

IN VERDUGO CANYON
Beautiful sites for fine homes. Level lots with trees. Easy terms. Four-room house. Only $300 down. Balance like rent. Take car to 5c fare limit and walk east.
DR. CROCKER—N. Verdugo

Owner will sacrifice five rooms and sleeping porch. 634 North Howard, Glendale 1177-J.

A RARE OPPORTUNITY TO SECURE A FURNISHED MODERN 4-ROOM BUNGALOW, NEAR ADAMS, $4500, THIRD CASH MOVE IN AT ONCE. GREY or ELLS, 128 N. BRAND.

FOR SALE BY OWNER
$4500
New 5-room modern bungalow, garage, pergola; fine cement work, etc. Two and half blocks to Brand boulevard, $600 down, balance like rent, or will trade for vacant lots. Call Glendale 842-R.

$500 CASH WILL MAKE YOU THE OWNER
Of this dandy new 4-room bungalow, nook, hardwood floors, buffet, bookcase, writing desk, garage, in fine residential section; cheap at $4500.
GEO. A. BLANCHET
117 S. Brand Blvd. Glendale 2282-R

FOR SALE—New 3-room colonial with bath, across the tracks on Goodwin, off San Fernando road; a real bargain. 4030 Sequoia, Los Angeles.

INCOME PROPERTY
18 per cent on your investment, three houses on one lot, 58-foot frontage, 5, 4 and 3-room houses, plastered, and full bath in each. Two houses completely furnished, close in. $9000 for quick sale. ½ cash will handle, reasonable monthly payments. 123 East Elk. Phone Glendale 777-W.

FOR SALE—5-room house, nice front and back porches; bath, fireplace, buffet, fruit trees, chicken houses and yards, all newly painted inside and out. Call any day but Saturday. 224 N. Belmont. Phone 1513-J.

FOR SALE—By owner, lot with partly finished house, 2 blocks from Central, 3 from Brand, near school and stores. 301 Stocker. Phone Glendale 444-M.

Have a good lot with large garage house, good location, only $1550, $1000 will handle or part cash and a trust deed. Act quickly. Phone Glendale 777-W or 123 E. Elk.

FOR SALE—Six-room bungalow, east side, near two carlines, modern conveniences thruout; a cozy home for a family of six. Large garage. Will sell for $6500. Call after 6 p. m. 805 East Wilson.

FOR SALE BY OWNER—One 4-room modern bungalow, new; one double bungalow, 4 rooms and bath, each side. 1 six-room modern bungalow and a few good lots in good location; close in. See owner at 532 West Broadway.

6 ROOMS $5300
New, strictly modern bungalow, best hardwood floors thruout, 2 excellent bedrooms and sleeping porch. Gray finish in living and dining rooms. White and ivory in balance of house, tile mantel; very pretty buffet, built-in bath, kitchen has ironing board, wood stone sink and good cupboard room. Screen porch, garage. Must be sold this week. $1500 down. Balance $50 per month.
HARRY M. MILLER
114 East Broadway Glendale 535

5 ROOMS, 2 BEDROOMS
No. 111
700 CASH puts you in possession of a new 5-room Colonial bungalow, oak floors, built-in features, 2 fine bedrooms, well lighted living and dining room, sunny kitchen, water heater, laundry tray, garage, pergola, lawn, everything complete and first-class. Owner has reduced price to $4750 for few days. Terms exceptionally easy. For this and other fine homes, large and small see FERRING with
FARIS & COGGINS
131 South Brand

NORTH LOUISE CORNER
FOR SALE—70x158, to 20 foot alley on the corner of North Louise and Cameron place; wonderful shrubbery; house is arranged in two apartments brings $75 to $80 per month; lots of room to build another duplex; $6750, easy terms.
MRS. STEWART
817 North Louise Glendale 1515-M

FOR SALE—5-room house on lot 50x135, $4100, good location, $1500 handles. F. P. NEWPORT CO., 115 WEST BROADWAY.

WARREN'S EXTRA SPECIAL
Four rooms, new, modern, 2 bedrooms, garage, alley, half blk. west of Central avenue, 100 by 135 lot, $4500, $1250 cash, or $4300 if you can pay $2900 cash. If purchaser wants to sell the extra lot we will pay $1200, $300 cash.
WARREN
300½ S. Brand

Buy from owner 6-room bungalow, cellar and garage, just painted, and in good repair. See owner, 436 Palm Drive.

FOR SALE BY OWNER—Four-room house, garage, chicken house on lot 50x150 for $3750. Apply 426 West Park avenue.

CHEAP—NO FOOLIN'
6 rooms, modern, garage, flowers, fruit. Everything to make a home. 3 blocks from Brand and Broadway. Buy this for home or investment. $5600. Terms.
WARREN or GEORGE
300 South Brand

$3500—HALF BLOCK OFF CENTRAL AVENUE
A five-room house with good garage and chicken pens. Lot 52x140. Glendale 1941-W or call at 624 East Elk avenue.

REAL ESTATE BARGAINS
$4,800.00 will buy this nice 4-room house, 2 bedrooms, screen porch, garage, and full size lot. A cash payment of $2,000.00 with monthly payments of $50.00 will handle it. (219)
$4,500.00 for this 5-room house with a cash payment of only $800.00 and monthly payments remarkably small, is a bargain worth investigating. The lot is 50x125. This is one of the very best buys we have listed. (8)
$5,500.00 for a 6-room house is unusual. A cash payment of $2,000.00, balance to suit, will handle the place. Would take well secured paper in part payment or in full. This is a nice home with all conveniences and the price is right. (2)
$16,000.00 will buy this large Spanish, stucco, new home. There are 8 rooms, 4 large bed rooms, 2 baths, hardwood floors throughout. One of the most beautiful homes in Glendale, in an exclusive residence district. (263)
$6,500.00 for 4 nice corner lots. There is a 4-room house on the back of one of these lots that rents for $35.00 per month. This is a nice location. (438)
We have choice residence and business lots in all parts of the city; also acreage and income property.
Tell us what you want and if we haven't it we will find it.
FARIS AND COGGINS
131 S. Brand Glendale 1117
Office Open Evenings

If you own your lot I will build your home on easy payments. Glendale 2130-W or call at 155 South Columbus avenue.

Beautiful premises on East Windsor road, 82½ feet wide, running back 350 feet to Garfield avenue; now being opened with 8-room house, good garage with workroom, beautiful palms and shade trees. This is a snap at $8500; good terms.
LEE and GUY THOMAS
314 S. Brand. Glendale 336

QUICK ACTION NECESSARY
A two-story 7-room plastered house, one block from car line and close to schools; lot 76x138, with lots of fruit. Here is a chance for some one to get a large house at a very low price, or an opportunity for speculators to make $1000 in two months. Price $4750, $2000 cash. Better not delay.
KELLY & VAN ARSDOL
106 W. Colorado Glendale 1411
Real Estate, Loans and Insurance

FOR SALE—5 lots 100x280, good location, 5-room house, entirely modern, fruit trees and large strawberry patch. A SNAP. 115 West Broadway.

LOOK THESE OVER
$700 CASH
Five-room, new bungalow and garage; oak floors; every built-in feature; set hub; large cement porch; walks and runs; lawn all in; only $4650; possession at once; three blocks from Brand.
Four-room bungalow, built-in features, shingle roof, cement porch and walks; lot all fenced; only half block Brand boulevard; only $4800, half cash; lot worth $3000.
Five large rooms and screen; every built-in feature to minute; gray brick fireplace, 2 large bedrooms, set gas range, large garage and storeroom; cement porch, runs, walks and sidewalks. For four days $6500, $2000 cash, balance like rent; only half block to Brand boulevard.
HARRY M. MILLER BRANCH
See Mr. Miller or Mr. Barney
143 S. Brand Boulevard. Tel 1918-J

A REAL BARGAIN
Only $300 down for new, well built, 4-room, breakfast nook and bath bungalow in Edendale, L. A. Lot 80x115 ft. 6-cent car fare to L. A. downtown. This is not Glendale, but is a good home for some one who wishes to put down only a small sum. Priced low at $3950, balance $40 monthly including interest; better hurry.
BOLEN REALTY COMPANY
206 W. Broadway. Ph. Glen. 2163.

FOR SALE
New 5 room, 2 bedrooms, hardwood floors, breakfast nook, on corner lot, selling below cost, $4200, $1400 cash.
6 rooms, 3 bedrooms, floor furnace, automatic water heater, a fine place and big bargain, $5000, $1500 cash.
New 4 rooms, 1 bedroom, 1 disappearing bed, breakfast nook, hardwood floors. A dandy place, $4500, $500 cash.
R. N. STRYKER
Glendale 846 217 N. Brand

FOR SALE—4-room house and nice garage; two lots 50x150. Price $3500, and several other good buys.
ROSENBERGER & KELLOGG
1424 South Glendale. Glen 1418.

FOR SALE—Here is a real bargain. A new large Colonial of 5 rooms, bath and breakfast nook; every room extra large; has every convenience for modern home. Fireplace, gas piped to every room, hardwood floors. Located on beautiful street, 2 blocks from Brand boulevard. Price only $5500. Can give terms as low as $1,000 cash.
H. L. MILLER COMPANY
109 So. Brand Glendale 853

CAN YOU IMAGINE
An industrial lot with 54 foot frontage on North San Fernando road, double length near spur track. Price? $2500 cash! This is the lowest price lot in the industrial district. Owner needs money.
Also have business lot near Gateway market, just off Brand boulevard, $3500, terms. An excellent investment.
Only two lots left in the first block off Brand in Angelus Park. This is lowest carfare to Los Angeles; wonderful view. Can be bought for $300 down. A new block opening in this tract. We can give special prices on these lots for a limited time. Easy terms with building aid if desired.
Two houses in Atwater Park at bargain prices. A pretty four room house with garage on 90-foot lot, just off San Fernando road. Alley on two sides; worth buying. Terms.
"See ELROD for Bargains"
1651 Gardena Ave.
Glendale 2032-W or Glendale 319-J
CAR AT YOUR SERVICE; OPEN EVENINGS

"I SELL THE EARTH"
100 FEET ON BURCHETT, JUST OFF BRAND
New, modern, 5-room bungalow and double garage; $7250, half cash.
CORNER NORTH BRAND
80x166, $4500, $1250 cash if taken at once.
IN THE FOOTHILLS
High class residential district, 60 by 245, improved with modern four-room bungalow and garage. Sets well back leaving place for permanent home; bearing orange trees and beautiful shrubs, $4250, terms.
Six-room bungalow; not new, but good, lot 53x166, bearing orange trees, variety of young fruit, chicken equipment, double garage; a wonderful view; $4500, $1500 cash, balance $40 per month.
Choice corner lot on North Central 55x160, to alley, 1 block from car; fine for double bungalow and income. Only $2650, terms.
EDITH MAY OSBORNE
210 W. Doran. Glendale 913-M

FOR SALE—Four-room house on West Elk near Columbus; lots of fruit and flowers; only $3500, $800 cash; balance cheaper than rent.
KELLY & VAN ARSDOL
106 W. Colorado. Glendale 1411
Real Estate, Loans and Insurance.

FOR SALE—Quarter acre in beautiful N. Glendale, modern bungalow, with 5 large rooms, wide porch across front of house with magnificent view of mountains; beautiful lawn, fruit and flowers, garage, store house and chicken yards. One block from Brand blvd. car line; will sell for $6000, easy terms. Inquire MRS. M. L. TIGHT, 612 E. Broadway, (opposite City Hall), Glendale 1657.

FOR SALE—Ready to move in; new up to the minute 4-room bungalow; double garage, with adjoining lot if desired. 212 W. Acacia; at a bargain.

BUILD YOUR HOME
In Glendale's beautiful foothills. I furnish the money, the site and build the house. Your rent will pay it out. This is your opportunity.
W. L. TRUITT
Glendale 1968-R. 812 S. Brand

INCOME PROPERTY
Duplex, close in, 4 rooms on each side, good location, $7500.
Duplex and 5 room house making 20 per cent on investment, close in, $12,500.
One 5 room and 4 room house on one lot, both new, $7650.
Lots
Stocker St. Price $925, $200 cash
Central ....Price $1700, $850 cash
2 lots on Brand........$4000
Myrtle........$950
Salem........$925
R. N. STRYKER
Glen. 846 217 N. Brand

FOR SALE—5-room modern bungalow, by owner, small payment down, balance like rent. 910 Orange Grove avenue.

IF YOU HAVE $1000
Will furnish lot and build home one easy payments same as rent.
FOR SALE—Corner lot 50x135, one block off Brand Blvd., with double garage on rear fitted up for living quarters, for quick sale $2500, $500 cash, balance $40 per month.
S. S. GILHULY,
1257 So. Central Phone Glen 1296-J

73 FEET
FROM BRAND
THREE BLOCKS
FROM BROADWAY
9-room house, big sleeping porch, garage, flowers, fruit; lot 80 by 145 ft. Can be made into income property, or used for fine residence. This location guarantees increase in value; lot alone worth nearly the entire price. Must be sold in two days. Get up early and SEE
WARREN or STOUT
300½ South Brand

BARGAINS
Make a living on an acre. It has a cosy 4-room bungalow with 2 bedrooms, all conveniences, 15 full-bearing walnut trees, garage, poultry equipment. A pick-up at $6000. Easy terms.
4 rooms, very close in, h. w. floors, $3750; $750 down, balance like rent.
6-room strictly modern bungalow, 3 bedrooms, with built-in bed. Wonderful location, view unsurpassed. Near car and school. Priced for quick sale $5250. $1000 down.
Smith-Babcock-Hamilton
Phone Glen. 18
204 EAST BROADWAY

VALUABLE INCOME PROPERTY
$160 per month income, 16 per cent on investment. The very best buy in Glendale. Excellent finish, new duplex, all hardwood floors, fixtures and features the very latest and best that money can buy. Together with this a beautiful new 5-room house, same location, same finish, with beautiful new lawn and shrubs, 2 dandy cement garage, driveways, etc. Close in on corner lot. Price $12,000; $5000 down; balance 7%.
EDWARD HENNES
"Where prices are riht."
719 S. Brand Glendale 114-R

VANDENHOFF'S SPECIALS
A wonderful home of 7 rooms on a big corner lot, 3 bedrooms, tile bath with shower, built-in refrigerator. Cut down $2500. Today's price $9500. Very easy terms if you wish. There will be a surprise for you. Let us show it to you.
How is this beautiful Spanish home of six rooms, 3 bedrooms, tile bath with shower? New and ready to move into. Only $6700. You make the terms.
Otherwise, let us show you this real good 5 rooms, 2 bedrooms, new Colonial bungalow located very close in. Price is only $5200. Terms E. Z.
Or this snappy four-room, new bungalow with that superb mountain view. It is yours to move in today at only $4250. Terms to suit.
VANDENHOFF
205 No. Brand Glendale 2070

HOMES—SPLENDID BUYS
You owe it to yourself to investigate our listings before buying.
W. Ivy. 5-rooms, garage, new, a bargain. $5,600. Good terms.
W. Harvard. 5-rooms, garage, new. 1922 model, $5,750. Terms.
E. Maple. 6-rooms, garage, built for a home. See this. $6,500. Terms.
E. Dryden. 6-rooms, garage. With Glendale's best mountain view. For quick sale, only $6,500. Terms.
N. Louise. 6-rooms, garage. Well built. Priced right. $7,600. ½ cash.
Verdugo Woodlands. 6-rooms. Wonderful view, and a real home, for $7,750. ½ cash.
In buying Glendale homes it is not only timely but a fortunate circumstance that makes it possible for us to offer you the above values.
PARISH & BURTON
REALTORS
Rudy Building,
Phone Glendale 2127.

FOR SALE—One of the show places of Glendale, over 2 acres on North Brand with every known variety of fruit, flowers and ornamental shrubbery grown in Southern California. Fruit trees in full bearing, choice variety of bearing avocado trees; 8 large rooms and sleeping porch; 2 bathrooms, 3 porches on ground floor, cement basement, separate house for servants, garage, chicken house and yards, beautiful view of mountains and valley. Come and look it over as this is a real home and an extra good buy. Owner a non-resident, has now decided to sell. Inquire MRS. M. L. TIGHT, 612 E. Broadway, (opposite City Hall), Glendale 1657.

3-room house and lot $1,800.00, $300.00 down.
4-room house and lot $3,000.00, $500.00 down.
4-room house and 2 lots $2,500.00, $500.00 down.
3-room stucco house and bath, $2,500.00, $750.00 down.
5 acres with house and 3 acres orchard, $6,500.00.
CIRCLE REAL ESTATE CO.,
120 N. Brand Tel. 2269-M.

W. A. HEITMAN COMPANY
60x164 corner on Glendale Blvd., unrestricted, $3250, terms.
75x150 Brand Blvd. with 6-room bungalow, $8500, terms.
50x150 corner Brand Blvd. 5-room California bungalow, $7500, terms.
5-room bungalow, well-built, hardwood throughout, close to market and schools, 1½ blocks from carline, improvements all in, $5500, terms.
W. A. HEITMAN COMPANY
San Fernando Road at Brand Blvd.
Phone Glendale 1049

ASK EARL WELCH FOR BARGAINS
520 E. Broadway.
New 4-room house and garage on fine corner fronting improved street, lot 51x169. Price $1800, $1150 cash, balance 15 months.
3-rooms and bath on large lot 77x150, 7 fine bearing fruit trees, close to new high school on improved street, for $2700, $1000 cash, balance terms.
Fine semi-business corner, 50x150 on good through street with bus line, $1950 cash.
New 5-rooms and garage, modern, lawn and flowers, within 3 blocks of Brand, only $600 cash, balance terms.
2 fine lots near Verdugo road and new high school. Price $1000 each, $350 cash, on each. Will sell one or both.
One new 7 and 4-room house with two lots on busy boulevard in fast growing neighborhood. Price $9000.

VACANT LOTS AND ACRES

DESIRABLE RESIDENCE LOTS

West Elk	$ 900
Milford Street	1050
Pacific, near Burchett	1200
Lexington, near Verdugo rd.	1200
West Windsor road	1500
Riverdale Drive	1500
Myrtle, near Columbus	1900
Patterson, near Central	2200
Pioneer, near Columbus	2250
Corner, Central and Randolph	3000
104 ft. on Randolph	5000

Easy terms on all these lots
KELLY & VAN ARSDOL
106 W. Colorado Glendale 1411
Real Estate, Loans and Insurance

SOME GOOD BARGAINS
FOR SALE—Business lot on South Brand; also lots close in, $850 up. Lots in new addition, close to new high school site.
JOHNSON & KEISER
111-A E. Broadway.

Lots
Pre-Opening Sale
GLENDALE HEIGHTS
NEW FIFTY-ACRE
SUPER-SUBDIVISION
All improvements, good restrictions, unsurpassed view.
Get in on the ground floor at these low pre-opening prices.
$725.00 Up Per Lot
EASY TERMS
SEE
Guy Wilson
SOLE AGENT
Also General Listings
226 S. Brand. Glen 2071.

FOR SALE—Cheap, large lot, also terra cotta pipe, shade and fig trees. 1229 East California.

LOT SACRIFICE BY OWNER
For quick sale, beautiful residence lot, all fenced, in choice, close-in location: $1900 cash. 460 Myrtle.

BUILDERS
First—I have four large lots on North Central avenue and Randolph street. The three on Central avenue are 50x145 feet, and one on Randolph 60x150 feet. Will make price right if you will improve with good houses.
Second—I have two lots on Doran street between Columbus and Pacific. These lots together are 92x185 feet, located half block to bus line, stores and school. You could not find a better bungalow court site in town. Low price for cash. JONES WITH KELLY & VAN ARSDOL, 106 W. Colorado street.

LOTS
LOTS $700
LOTS
Cheap enough for speculators. Location unexcelled; wonderful view. Near car line, school and New High School Site.
Prices include street improvements. Easy terms.
Smith-Babcock-Hamilton
Phone Glen. 18
204 EAST BROADWAY

HERE IT IS—WORKING MAN'S CHANCE TO OWN HIS OWN HOME
Fifty dollars down, $15 a month and interest buys a $1000 lot, 45 by 169, half block from car line; build a temporary house and pay rent to yourself.
GEO. A. BLANCHET
117 S. Brand. Glendale 2282-R

BARGAIN
Corner lot, 50x135, Patterson Ave. Phone owner 579682 evenings.

SPECIAL SALE OF LOTS ONLY $475 EACH
There are only 21 LOTS to offer at this price. An excellent opportunity for someone to make a cleanup. Must all be sold together. If you cannot handle all, pool them; invite your friends to join you. Sizes run from 50x145 to 50x156; half cash handles.
HAYWARD & McCARTNEY
142 S. Brand Blvd. Glen. 1065.

FOR SALE—Large corner 108 by 150, one block from proposed new postoffice site; wonderful location for income property. I know of nothing better for an investment for $5000, terms. Inquire MRS. M. L. TIGHT, 612 E. Broadway, (opposite City Hall), Glendale 1657.

SPECIAL LOT OFFERING
136 ft. frontage on Acacia, between Brand and Central; excellent investment or bungalow court property. Terms.
50 ft. frontage on South Adams, $1000. Terms.
50x150 corner on South Adams, $1500. Cash.
162x160 corner, close in on Glendale avenue, $6000. Terms.
62x121 corner on East Palmer, $875. Terms.
50x135 corner on E. Maple, $1200. Terms.
77½ ft. frontage on Salem, $1600. Terms.
TOMPKINS - LINDSAY
Glen. 1005-R. Cor. S. Adams and Palmer.

FAIRVIEW
LARGE LOTS, $500
$50 CASH—$15 PER MONTH
Only a limited number of lots at present prices. Fine location, level lots, water, gas, electricity and street work. Come out today.
Drive out West Broadway and San Fernando road to Vine avenue, (F. L. Menely factory), then one block to right to tract office.
HAMLIN & HEPBURN
Mr. Hamlin's residence, 637 North Maryland, Glendale 2304-W.
Mr. Hepburn's residence, 635 N. Howard St. Glendale 1099-J.

OUT OF TOWN OWNER WILL SACRIFICE BRAND BLVD. CORNER
Must sell my lot at southeast corner of Stocker and North Brand blvd. Wonderful spot for bungalow court, fine home or semi-business; bound to increase in value; size 80x166 feet; small cash payment will handle. A real chance for speculators. Address M. W. Guiney, owner, P. O. Box "G," Ocean Park, Calif. Phone Venice 61566 during day.

FOR SALE—Beautiful corner lot, close in, choice variety of young fruit trees. Priced at $2000 for quick sale; also an exceptionally good lot facing up a wide paved street, giving an unobstructed view of the mountains; lot fenced, set to young fruit trees; A1 location, 3 blocks from P. E. car line. It will pay you to look at this for $1500. Inquire MRS. M. L. TIGHT, 612 E. Broadway, (opposite City Hall), Glendale 1657.

FOR SALE—25 ft. lot on San Fernando Road, $2500. Only 50 ft. west of new building at Brand. Phone Glendale 1156-R.

REAL ESTATE
ENDICOTT & LARSON
INSURANCE
116 South Brand
LOT SPECIAL
On Myrtle, close in; very good surroundings; street work the best; large oak tree for shade, $2100.
Glendale 822

BOULEVARD FRONTAGE ON A MAIN HIGHWAY. MUST GROW IN VALUE AS POPULATION INCREASES. SAN FERNANDO ROAD TODAY IS A GOOD INVESTMENT. $600 OR $1100 DOWN CONTROLS A CORNER. GREY or ELLS, 128 N. BRAND.

"LOT BARGAINS"
Lot 50x160, only 200 feet from Brand Blvd. Paving, curb and sidewalk, all in. Only $1550; ½ cash.
Corner lot, 50x125, well located, $1900; ½ cash.
Corner location, 100x125 on bus line, good apartment or bungalow court location. Only $3000—$1000 cash will handle.
See Mr. Miller or Mr. Barney.
Harry M. Miller, Branch
143 South Brand Glendale 1918-J

OUT-OF-TOWN PROPERTY

EAGLE ROCK
Near New High School
This locality between Eagle Rock and Glendale, near car line and blvd. is homey and has a great future.
A true bargain, 8 room house, basement, furnace, a pleasant homey place; only $5000. Terms.
Also a large lot 75x230 with a livable garage; electricity, etc., only $2000, with $300 down. Call Garvanza 2113.

FOR SALE OR TRADE—For Glendale improved or vacant, close in property, owners home at Long Beach, furnished or unfurnished; has six rooms including breakfast room, also bath, two tub laundry, garage, fruit and flowers, chicken yard, located on fine street. Price $8250 unfurnished, $9500 furnished. Geo. W. Groves, 1412 East Eighth Street, Long Beach. Phone 22612.

EARLY TABLE GRAPE LAND
Owners want land developed in tracts of 20 acres or more. Price reasonable, long time terms, abundance of water piped to each tract for you. In early table grape district. Your opportunity for a safe investment and quick returns. See me or write me about this real proposition where we make it together. Five hours from Los Angeles. C. O. Caples, 411 West Park Ave., Glendale, Calif.

FOR SALE—Eagle Rock, 7-room modern, 3 bedrooms, North of Colorado boulevard, fine view, garage, fruit, lot 50x160. Price $7500; mortgage $3500. Phone Garvanza 2788, owner.

FOR RENT

HOUSES AND APARTMENTS

FOR RENT
7-room house, furnished.
5-room house, furnished.
8-room house, unfurnished.
4-room house, unfurnished.
Phone Glendale 1485
General Realty Company
115 N. Glendale Ave.

FOR RENT — Furnished 3-room apartment, private entrance, beautiful patio, attractive flowers, nice neighborhood. Glendale 1149-M, or call 615 North Howard.

FOR RENT—7 room furnished house. Adults. Glendale 1520-J.

FOR RENT—By January 26th south side of duplex, all built-in features; adults only. North side ready February 1st. Rent $45 including garage; 3 minutes from car line. 1125 East Harvard St.

FOR RENT—Furnished duplex, practically new; 4 rooms and bath. Garage. Terms to responsible parties. 323 Oak St.

WANTED—Some one to share apartment. 119 No. Cedar. Glendale 518-J.

FOR RENT—New 4-room bungalow, newly furnished. Inquire 1152 North Louise. Garage.

FOR RENT — Modern 6-room house, garage and beautiful grounds, $65 on year's lease.
5 rooms unfurnished, $50.
5 rooms furnished, $65.
W. L. TRUITT
Glendale 1968-R 812 So. Brand

FOR RENT—Two rooms, kitchenette and bath. 131 North Adams.

FOR RENT—New duplex, three rooms and bath, also four-room cottage, unfurnished. 351 Hawthorne.

FOR RENT—Beautiful furnished home, close in, garage, $75.
6-room, unfurnished, $60.
4-room, unfurnished, $30.
4 rooms, furnished, $55.
Phone Glendale 1005-R.

FOR RENT—Beautiful large 5-room bungalow, completely furnished. Call at 506 West California avenue. Phone Glendale 734-J.

FOR RENT—Furnished 5 rooms, including sleeping porch, $65 per month. 514 South Glendale avenue. Glendale 2170-J.

FOR RENT—4-room apartment unfurnished or partly furnished if desired. (Upstairs). Garage. Adults only. 707 East Orange Grove.

FOR RENT—Furnished 6-room modern bungalow for adults only, thoroughly clean, 122 West Chestnut. Phone Glendale 1362-W. $100 per month.

FOR RENT—Cabin, 1 large sunny room, porch, wonderful air and view. Unfurnished $15, will furnish if desired. 200 Hillside Drive, Verdugo Woodlands.

FOR RENT—South half of new duplex, very fine, 4 rooms and closet bed, all built-in features, radiator heat and garage; $50 per month, with lease; no dogs. 943 North Louise. Owner Glendale 947.

FOR RENT—5 rooms, just finished, modern, basement and garage, close in. 342 West California.

FOR RENT—New modern 4-room house with breakfast nook; ready to move in; with or without garage. Inquire 419 S. Adams, corner Lomita. Call Glendale 342.

FOR RENT—Furnished apartment, pleasant, quiet, car line. 735 East Wilson Ave.

FOR RENT—4 rooms with garage, stove in kitchen. 601 Vine St. Apply at 1414 San Fernando.

FOR RENT—$100 per mo.; will give lease; 6 rooms modern, close in on Central.
McMILLAN
Glendale 1494. 124 W. Broadway

CALL ESTELLA GOODMAN FOR RENTALS, 879-J.

FOR RENT—5-room house in Verdugo Woodlands.
ROSENBERGER & KELLOGG
1424 S. Glendale. Glendale 1418

FURNISHED ROOMS

FOR RENT—Pleasant furnished room with housekeeping privileges, to lady. 212 S. Jackson.

FOR RENT—Light housekeeping rooms. 1002 East Harvard. Glendale 2323-W.

FOR RENT—Sleeping porch, also garage. 318 W. Elk, Glen. 1354-J.

FOR RENT—Well furnished front room with board; gentleman preferred; use of garage and telephone. $10 per week. Tel. Gln. 1526-W.

FOR RENT—Large room; gentleman preferred. 501 West Colorado.

FOR RENT—Furnished rooms, 1 block from car line. 810 S. Central.

FOR RENT — Comfortable furnished room for gentlemen; also garage, close in. Inquire after 5 p. m., 225 Dayton Court.

FOR RENT—To gentleman, nice furnished room in private family, ½ block from good restaurant and car line. Close in. 126 Franklin Court.

FOR RENT—Furnished room, one block from car line. 300 N. Orange.

FOR RENT—2 large, pleasant rooms, use of kitchen and bathroom. 907 East Lomita. Glendale 290-J.

FOR RENT—To lady employed, newly and well furnished sunny living room and kitchenette, adjoining bath; private entrance and phone; choice location. 529 North Louise.

FOR RENT—Nicely furnished room for gentleman. Reasonable. Glendale 290-W.

FOR RENT—Furnished room with housekeeping privileges to lady, near all car lines. 237 North Belmont. Phone Glendale 18.

FOR RENT—Pleasant rooms with board for convalescents and elderly people. 1293 S. Boynton, Glendale 1475-W.

FOR RENT—Furnished front bedroom, suitable for gentleman or pals. 115 East Elk.

MISCELLANEOUS

FOR RENT—New brick building, 4,000 feet on business street, part or whole suitable for light manufacturing, retailing, etc. Box 534, Glendale Evening News.

Storeroom for rent, 2 years' lease, 35x60 feet, in south Glendale; very low rent; see or call N. L. Duncan. Phone Glendale 1431-R. 335 West Ivy St.

GARAGE. 212 S. Jackson.

FOR RENT—Office space No. 8 in Rudy building; 3-room furnished apartment, apt. No. 9, in Rudy bldg. Call Glendale 101-J or Room 4, Rudy Building.

SINGER Sewing Machine for rent, $3 a month. 109 North Brand, Glendale 90.

VACUUM CLEANER RENTALS
Vacuum cleaners for rent by the day and half day; complete set of attachments with each machine. Glendale 2030-W.

DAMAGED

WANTED TO RENT

ROOMS, APARTMENTS, HOUSES

WANTED—Room or tent, furnished or unfurnished, suitable for light housekeeping. Box 530, Glendale Evening News.

WANTED TO RENT—By February, 3 or 4 room furnished bungalow, close in. 113 North Brand. A. E. Maser.

WANTED—This afternoon, furnished apartment or rooms with kitchen for one month. Three adults, no children. These are old home folks from my town back east and want to look this place over and see if they like it. Can you help me out?
CHARLES B. GUTHRIE
Phone Glendale 1640

REAL ESTATE WANTED

WANTED TO BUY—Five-room bungalow, location and price must be right; know values; $600 first payment. Owners only need reply. Box 531, Glendale News.

WANTED TO BUY—A five or six room house to move away; must be reasonable; give price and location. Box 484, Glendale News.

WANTED—Best residence lot in good neighborhood that $1,000 to $1,500 will buy. Box 533, Glendale Evening News.

WANTED—To purchase improved farm property, only bargains considered. State particulars, size and price. J. M. Harvey, P. O. Box 242, Ocean Park, California.

WANTED—To buy from owner, 4-room, modern bungalow; about $4000, half cash; north of Elk Ave. Box 536, Evening News.

WANTED—Lot or equity in bungalow for late model car and some cash. Main 490.

Have party with $50,000 to invest in Glendale property. What have you?
TITLE REALTY CO.
415 East Broadway. Glendale 142

BUSINESS INVESTMENTS

In the near future we will place on this market the issue of a local industrial that under ordinary business conditions should pay better than 50% on the investment. We are incorporating for $25,000 at $10 per share, but will release only 300 shares at present in addition to former subscriptions. If you intend to invest in any company you owe it to yourself to investigate this. Preference of investor will be given to mechanics. Box 532, Evening News.

MONEY TO LOAN

I will buy you a lot, build your home, small payments down, easy terms. Grey, Builder & Contractor, 155 S. Columbus Ave. Glen. 2130-W.

Automobile Loans to individuals, responsible parties only. Phone Evenings. Glendale 1459-M.

TO LOAN—$3000 on first mortgage, only 8 per cent. Box 529, Glendale Evening News.

Money to Loan
Building loans, any amount, immediate action. Paul, 321 East Palmer Ave.

MONEY WANTED

WANTED—Mortgage, 8 per cent on ½-acre orchard, $1600. Box 535, Glendale News.

WANTED TO BORROW $2500 on large new five-room house. 209 N. Orange St. Glendale 269-J.

WANTED—$800 to $1000, security second mortgage on an A No. 1 new six-room house, well located, house worth $10,000. Now carries first mortgage for $3500. Glendale 1569.

HOUSEHOLD GOODS

FOR SALE — Beautiful walnut dining table, cost $100, and fine gas range; both at less than half price. 121 West Maple.

FOR SALE—White iron bed, $10, gas heating stove, $4. Glendale 631.

FOR SALE—Dining room set and other furniture at 323 W. Elk St.

FOR SALE—A few good second-hand gas ranges on terms. One G. E. electrical range, in A1 shape. Coker & Taylor, 209 So. Brand.

FOR SALE—9x12 Axminster rug, $15; baby kiddy Coop bed, $5. 432 West Oak St.

FOR SALE—Colonial mirrors, chest of drawers, sewing tables, spinet, chairs. 1250 S. Glendale Ave.

FOR SALE—Slightly used "Domestic" gas range; very reasonable; see cashier Southern California Gas company, Glendale 714.

MUSICAL INSTRUMENTS

GENUINE VICTOR VICTROLA
$35, Easy Terms.
GLENDALE MUSIC CO.
Salmacia Co.
109 N. Brand Blvd. Glendale 90.

MOTOR VEHICLES

FOR SALE—Overland 5-passenger touring, electric lights, starter, speedometer, one man top, good tires, good mechanical condition. $150. Phone Glendale 1110-W.

FOR SALE—1918 Ford chassis, new headlights, motor overhauled, new paint, two new tires and foot throttle; cheap for cash. 419 West Broadway.

FOR SALE—Twin Indian motorcycle, $50 cash. Phone Glendale 2. 511 East Broadway.

FOR SALE—Metz, 5-passenger car; good condtion; very reasonable. 1234 Viola Ave.

FOR SALE—1902 Oakland Sedan in fine condition, run 4000 miles. Must sacrifice. Plowman. Glendale 26-W.

FOR SALE—1920 Chandler touring car, in perfect mechanical condition. $900.00. Call at 311 West Colorado or phone Glendale 797-M.

1921 Ford Coupe, with extra equipment for sale at a bargain. Call Glendale 1031-W.

FOR SALE — Practically new Studebaker Special 6 Roadster, 1921. Apply No. 7 Rudy Bldg., or call Glendale 1916-J.

GOOD CARS—
EASY TERMS—
We have on hand a small assortment of light touring cars and roadsters for sale on terms which anyone can meet. Come in and ask us about the following special bargains:
Overland "Mystery" Touring, looks like new.
1918 Ford with Hassler Shock Absorbers, plate-glass in rear curtain, nice finish.
1918 Dodge Touring, good-looking.
1918 Maxwell Touring.
1918 Maxwell Roadster.
Don't delay—we intend to close the stock out this week.
BARTLETT & FRENCH
Hupmobile Dealers
BRAND AT HARVARD
Glendale

POULTRY, BIRDS AND PETS

FOR SALE — Ancona rooster, Rhode Island rooster, also Rhode Island laying hens; good strain; reasonable price. 434 West California.

FOR SALE—300 or less White Leghorn 11 month old pullets; best laying stock, hoganized many years. Tom Barrom strain, $1.25 and up. 1340 North Pacific, Glendale 76-W.

FOR SALE—Nine Plymouth Rock pullets, laying. 502 North Isabel St.

If you want to buy or sell poultry call Glendale 551-J.

FOR SALE—Rhode Island Red cockerels and pullets. High grade stock. Prices reasonable. 219 North Isabel St.

FOR SALE—White Leghorn baby chicks; 1200 Jan. 23 and Feb. 15. Craig's strain. J. Monroe, 629 West California avenue, Glendale.

FOR SALE—Four ten-months'-old White Leghorn cockerels. Emerson strain, very fine stock, $5 each. 907 East Lomita. Phone Glendale 290-J.

FOR SALE—BABY CHICKS, immediate or future delivery; Leghorns and Reds. Glendale 488-J.

FOR SALE — 24 White Leghorn hens and one rooster. 1420 South Glendale. G. W. Heminger.

LIVESTOCK

FOR SALE—10 months' old nanny goat and electric heater. Glendale 560-W.

FOR SALE MISCELLANEOUS

FOR SALE—5-room bungalow to be moved, centrally located. Address 113 S. Brand.

Wood for sale. 319 W. Colorado street, Glendale.

I will build your home on easy payments. Glendale 2130-W.

FOR SALE—Burroughs Posting and adding machine, motor driven, been used 21 months; works good as new; can see machine at 460 West Los Feliz road. Bentley-Schoeneman Lumber Co., Glendale 49.

FOR SALE—Concrete mixer, Rm. 7, Rudy building, Glendale 1916-J.

MOUNTAIN APPLES—Good cooking and eating apples direct from the ranch. Oak Glen District, $1.00 per lug box. Bring your own box. 608 No. Columbus, Glen. 1190-W.

FOR SALE—Wicker baby buggy. 420 North Adams. Phone Glendale 674-W.

FERTILIZER FOR SALE—Inquire Peter L. Ferry, 614 E. Acacia. Glendale 475-J.

Guaranteed Lead Oil and Zinc Paints; all colors; $2.75 per gallon; we manufacture our own paints and sell direct to you; Roof Paint $2.50 for 5 gals.; Roofing Paper; Wall Board; Wall Papers.
Pyramid Paint Products Co.,
704 E. Broadway. Glendale 469.

FOR SALE—One set harness or will trade for saddle. 467 Ivy St.

WOOD
Gum stove wood, $22 per cord delivered; pine kindling, large load, $5 delivered. Call Glen. 2048-J4.

FOR SALE—Best dairy fertilizer at $3.50 per cubic yard or $3.00 per yard for two or more delivered. Call Glendale 421-W.

FOR EXCHANGE

Will trade 5-room colonial bungalow in northwest section and corner lot on Central for a six, seven or eight-room house in good location. Phone Glendale 805-M.

Close in business lot in exchange for new flats or apartments. Glendale 2339.

FOR EXCHANGE—Clear quarter section in Minnesota and good Buick car, for Glendale, Eagle Rock or suburban. P. C. Brown, 133 S. Brand.

FOR EXCHANGE
A few good high grade automobiles to exchange for real estate, contracts, mortgages, trust deeds, etc. See L. A. Pratt with John T. Dye, 524 W. Pico St., Los Angeles.

TO EXCHANGE

Owner of six acres, well located, in Burbank, with water plant costing several thousand dollars will exchange $4000 equity for Glendale or L. A. improved equities subject to mortgage, or will consider trust deeds for the full amount.
BOLEN REALTY COMPANY
206 West Broadway. Glen. 2163.

Have fine corner lot in Glendale, cash value $1600, to trade for home.
HART REALTY CO.
113 East Broadway

LOST

LOST—Yesterday afternoon, west of Brand, a part (about 3 inches long) from motorcycle. Please return to News Office.

MALE HELP WANTED

TWENTY - FIVE BOYS WANTED
Big free entertainment, picture show and ice cream feed free of all cost to twenty-five local boys. Apply after school this week to W. M. Mills, 119 E. Broadway (Railway Office).

WANTED—Fire and Life Insurance solicitors and real estate salesman.
CIRCLE REAL ESTATE CO.,
120 N. Brand Tel. 2269-M.

WANTED — Painter, first-class. 511 North Isabel.

WANTED — Experienced clerk. Rollin' Pin Bake Shop, 214 E. Broadway.

WANTED—Man with about 3-ton truck to contract boxing and hauling 400 12-foot trees. Phone Mrs. Boynton. Glendale 89.

FEMALE HELP WANTED

WANTED—Competent woman to do general housework. 347 North Orange St. Glendale 2106.

WANTED—Competent woman for general housework. Good wages, room and board. Apply 310 North Jackson.

WANTED—Girl or woman for housework in small family. Apply 408 North Louise street, Glendale, before 10:30 a. m.

SITUATIONS WANTED

MALE

CARPENTRY, jobbing, cement work, painting, repair and alterations given special attention; estimates free.
GAMBLE and HURST
707 E. Raleigh St., Glendale.

WANTED—Two young men want work in Glendale; are experienced painters and other public work. Call Glendale 2281-R.

WANTED—First class carpenter work of all kinds. Small jobs our specialty. Satisfaction guaranteed. Glendale 1661-W after 5 p. m.

FIRST CLASS auto mechanic will call at your home and repair your car; will give estimate free of charge. Phone Glendale 1081-W or Glendale 1053-J or call at 1020 Stocker St.

WANTED—Work by a reliable painter. 1245 S. Boynton Ave., Glendale.

WANTED—Work of any kind. Pruning and lawns put in. Call Glendale 2234-W after 5:30 p. m.

WANTED—Married man wants work as carpenter's helper or work of any kind. Glendale 720-J.

FEMALE

WANTED—Position by young lady as stenographer, legal or business. Phone Main 490.

WANTED—Washing at 415 Fernando court. Give us a trial; we will please you; a home laundry.

WANTED—Permanent work by day, washing, ironing, etc.; Scientist preferred. 425½ W. Doran.

WANTED—Sewing, afternoon and evening gowns, children's frocks; fine needlework a specialty. 615 E. Lomita.

WANTED MISCELLANEOUS

WANTED—When wanting a drain board or floor put in, call Phoenix, 343 North Brand. Glendale 1978-M.

WANTED—Boy's velocipede, rubber tires, ball bearings, good condition. Glendale 2204-W.

CHESTER'S
WINDOW CLEANING SERVICE
GENERAL HOUSECLEANING
FLOORS WAXED AND POLISHED
Glendale 2320-W and 368-W

WANTED—All kinds of lady's, gents' and children's misfit or used clothing and shoes to sell on small commission. For further information call at 548 West Oak St.

Painting and interior decorating, Glendale references. Call Glendale 1513-J for estimates.

WANTED—Let C. V. Eddings do your electrical work, wiring, repairing, motors, etc., estimates furnished. Glendale 2269-M.

WANTED—Cement work of all kinds by contract. All work first-class. Call Glendale 1035-J.

If you want guaranteed paints, buy Patton's Sun Proof Paints, varnishes, roof paint, roofing, wallboard and wallpaper.
STEVENS PAINT STORE
219½ E. Broadway Glendale 680-J

Call Glendale 1904-W or 1489-J, J. H. CRANE, for all kinds of lawn and shrubbery work and lawn fertilizer. All work guaranteed. 3953 Seneca Ave., Glendale, California.

WANTED — General teaming, sand and gravel; plowing, grading and leveling, lots and acres. L. W. Studer. Glendale 76-J.

WHITTAKER & TAYLOR
Cesspools and cement foundations done on short notice. Glendale 62, residence 525 West Elk.

BUSINESS PERSONALS

Going to build? Plans prepared by architectural draftsman; reasonable charge. 464 Oak St. Phone Glendale 1344-J.

ANNOUNCEMENTS

FOREST LAWN
Cemetery Mausoleum Crematory
"Among the Hills"
Junction Glendale Ave. and San Fernando Road

GRAND VIEW MEMORIAL PARK
"Glendale's Only Cemetery"
Grand View Avenue at Sixth Street.
Phone Glendale 410-W.

ANNOUNCEMENT
Theosophical Study class every Monday evening, 111 East Broadway. Everybody welcome.

CARD OF THANKS
We wish to thank our friends and neighbors for their words of sympathy and the beautiful floral offerings sent to us at the passing away of our mother.—Rev. Harley G. Preston and Wife, Mr. and Mrs. Stoner.

We have several machines going to Tujunga Sunday at 9:30. If you have seen this pretty spot and would be interested in buying or if you have not been up in the green Verdugo hills it will be worth your while to go. Phone for reservations. Lots priced from $300 up, especially low terms.
"See ELROD for BARGAINS"
1651 Gardena
Glendale 2032-W or Glendale 319-J
CAR AT YOUR SERVICE—OPEN EVENINGS

PERSONAL MOTION PICTURES
If you are thinking of entering motion pictures, it would be to your advantage to see us. 1110 Tamarind. Santa Monica Blvd. Car.

NOTICE:
Public stenographer with HART REALTY CO. Personal, prompt attention; service reasonable. 113 E. Broadway, Glendale 2339.

NOTICE
Notice is hereby given that T. E. Hurd has sold to Albert E. Maser and Robert A. Weiss that certain business known as "Acme Meat Market," now located and doing business at 113 North Brand Blvd., Glendale. All monies and papers in connection with this sale are now in escrow at this bank.
GLENDALE NATIONAL BANK.
110-7t 1267 S. Brand Blvd.

NOTICE
Notice is hereby given that C. E. McPeek and H. W. Biddle, Trustee, are selling to E. O. Carlisle, L. O. Carlisle and T. M. Carlisle, that certain business known as "C. E. McPeek," plumbing company, now located and doing business at 110 West Broadway, Glendale, California. All monies and papers covering this sale, are now in escrow in this bank.
FIRST SAVINGS BANK OF GLENDALE.
1-16-17-18-19-20-21-23

Open Door Policy Being Observed by Postmaster Hays

By L. A. FARNSWORTH
Written for International News Service

WASHINGTON — When Postmaster General Hays ordered his postmasters a few days ago to oil up the hinges of the doors to their private offices and to institute the "open door" policy he knew what he was talking about as a practical proposition. For he had first tried it out himself, and reported to his associates that it "worked fine."

The "open door" is one of the elements in the general policy of "humanizing the department" instituted by Hays. "The postoffice belongs to the people, and they have the right to see the postmaster at any time," is the theory upon which he goes.

So, in line with this theory, the Postmaster General "receives" on several afternoons each week. He finds time to talk for five, ten or fifteen minutes with all sorts of persons who have matters in hand which they feel they ought to communicate to the postmaster general personally.

These persons run the gamut of importance from congressmen to ordinary employes of the postoffice department and plain citizens. They sit in the big reception room outside the postmaster general's office and wait their turns. Hays himself sits at a desk in a corner of the same room and calls them one by one.

On a recent afternoon two congressmen, a civil war veteran retired from the postal service, several women (one of them a negress) and two newspaper men were seen in the room, along with more than a score of others.

"I'm retired, but just the same I'd like to get something to do to keep me busy," the civil war veteran was heard to remark to a companion. "Been with the department a long time and want to see if Hays can't do something for me."

The congressmen were heard discussing postal patronage with each other.

"Couldn't get my man over at Blank," one remarked. "They're a lot stricter in civil service these days. Well, maybe it's the best way," he added, resignedly.

Others, too, waiting in various parts of the room, commented more or less audibly on their particular difficulties. Whatever they were, each appeared satisfied after he had had his little chat with the postmaster general.

No One Above Laws, Says Pastor in Sermon

COLUMBUS, Ohio—"The fundamental secret of democracy is that no one is above the law," declared the Rev. Charles A. Alden, pastor of First Universalist Church here recently in a sermon marked by an attack upon the Anti-Saloon League and the assailing of the Ku Klux Klan, striking miners and other organizations for trying to "take the law into their own hands."

"The quotation: 'All men are created equal' means that no man is allowed to take the law into his own hands," continued the Rev. Dr. Alden.

"Even the Anti-Saloon League has no such authority," he asserted, commending the Supreme Court for refusing to recognize the right of officers to unwarranted searching of homes in the attempt to enforce the Eighteenth Amendment to the United States Constitution.

"It is idle to talk about enforcing the Eighteenth Amendment to the Constitution by breaking the Fourth Amendment. If the Eighteenth Amendment cannot be enforced without breaking personal and property rights already guaranteed then there is conflict between the amendment and the Constitution.

"As it stood the Supreme Court declined to recognize it. Most of us are glad of this decision. It is unwise leadership that reopens the debate."

Gold is the fool's curtain which hides all his defects from the world. —Fellham.

Natives of Africa Are Not Beautiful, Says This Woman

By MARGERY REX
Written for International News Service

NEW YORK — Beauty may draw us with a single hair, but Professor Starr, of the University of Chicago, insists that this hair, in order to beckon to him, must have a kink in it.

Only in Africa is the fatal gift distributed freely, says the authority on anthropology, whose declaration that American women are not beautiful has met with prompt reprisals on his Chicago campus and elsewhere.

To the denials and comments on Professor Starr's dictum, which have been forthcoming from prominent artists, we add the opinion of a well-known woman portrait painter and globe trotter, Mrs. Cecil Clark Davis.

Mrs. Davis may speak with authority by reason not only of her studies of American types of women, but also by right of her extensive explorations into the parts of Africa where women walk "in beauty, like the night," according to Professor Starr.

Never Seen Beautiful Black

"Professor Starr might not consider me an authority," said Mrs. Davis, "but I have been all over Africa—north, south, east and west, in the usual places and in the remote ones. I have never seen any native women that I could honestly call beautiful. In the Congo they are poor, tragic-looking things.

"But in America we have a great deal of beauty. Our young women have a singuar loveliness apart from any consideration of face or feature. It is that very 'fit' look they all have, the feeling of power one senses in them.

"Our American woman is so well dressed, so well shod, so well turned out. She is so right and straightforward. She does all things well.

"Beauty of today is an intelligent beauty. Our young woman is amazingly older than any of the rest of us, and yet she seems a marvelous child as she drives along, as so many girls did during the war, in a big eighty horse-power car, guiding the machine with her little hands. It is their sense of power and achievement that often lends beauty to these fine young creatures.

"She is neither ugly nor artificial, the whole modern tendency is just a reaction from fifty years of stifling Victorianism. All societies go to these extremes. We shall swing back again to a more staid existence. These great liberties of today are not bad signs.

"We always had our fine American type which Charles Dana Gibson portrayed. People sometimes say that art affects life, and that after this artist drew his types women unconsciously or otherwise followed them.

Only Pointed Out Beauty

"But couldn't it be possible that, instead of an artist bringing about a certain type, he really pointed out the type to us, showed us beauty that we hadn't seen before in just that way? For instance, in Japanese prints we note certain things that interest us. They have beauty of line, of color and of tone. Then if we go to Japan we discover these same objects and effects that the prints pointed out to us. It is a question whether they would look that way if we had not come upon the prints first. Therefore I believe that artists teach us to see types.

"The American girl would have had this beauty anyway, but it took Gibson to come along and point it out to us.

"During the war beauty became very evident. The Uncle Sam type of man began to be seen, the lean, strong, soldier sort—but without the whiskers, of course.

"As to these Africans who live in a somewhat natural state—if people consider that beauty—you may recall that Whistler said nature was most inartistic, and that her sunsets were often very poor.

"The Polynesians out in the southern Pacific are considered beautiful, but that is not altogether what has drawn artists there. Gauguin went down to the islands because he wanted freedom and a cheap place to live. He tried to go back to Paris later, but couldn't get money enough.

"The conditions of life make these people graceful and untrammeled. Perhaps that is what seems handsome about them."

Mrs. Davis' work as painter of portraits is widely appreciated. She has traveled extensively and has had studios in Paris and London and Chicago, where she has had many well-known men and women as sitters. She was the first wife of the late Richard Harding Davis, famous war correspondent.

It's hard to teach a man anything at all when he doesn't even know when he's licked.

Own Your Own Subdivision!

106.04x328

with all streets out and fronting on Thompson street and Irving Place, in the Grand View District between Tenth and Eighth.

Price includes all street work on Thompson street.

$2600, All Cash

Cut into four lots, keep one, sell the rest.

CHARLES B. GUTHRIE
SOLE AGENTS
213 Story Bldg., Los Angeles. Phone 62231
Representatives at Any of These Offices:
103½ South Brand Blvd.............Phone Glendale 1640
1326 South Brand Blvd.............Phone Glendale 411
601 North Brand Blvd.............Phone Glendale 216
732 East Colorado.............Eagle Rock
Phone Garvanza 2782
San Fernando Road and Grand View
Phone Glendale 2099-J

KING GEORGE FEELS SEVERE PINCH IN HIS POCKETBOOK

Forced to Sell Number of His Private Properties So as to Meet Expenses

LONDON—King George V. is a poor man and suffers more from the severe economic conditions now prevailing than is generally realized. Most of the King's income comes from crown lands and grants made from the privy purse, in all about $250,000 a year. Before the war, despite the heavy demands on the royal purse, this income more than sufficed; in fact, Queen Victoria, notorious now for her parsimony, saved a fortune out of it and died leaving close on a million sterling. Since the war, however, the costs attached to the royal household have quadrupled, and the income from the crown lands has been halved. The King cannot let any of his estates to American millionaires as hunting boxes; he must live in them and thus provide employment for the few thousands of retainers.

A rich man desirous of cutting expenses fires a few retainers and saves on the board and wages. Not so the royal servants. For generations their families have served the rulers of Great Britain, and their children in generations to come will be expected to serve similarly, therefore any act depriving them of that inheritance is a thing unheard of. Royal servants are born, not made.

Many Servants Required

Holyrood Palace, in Scotland; Windsor Castle, Sandringham and Buckingham Palace are all establishments which carry a retinue of servants and cost far more than the collective palaces of any millionaire. Yet none of these can be disposed of.

Then there are the costs of the members of his own family. The Prince of Wales is provided for, also the Duke of York and Princess Mary. The Duke gets $40,000 a year, but half of that goes in income tax, from which, unlike the King and the Prince of Wales, he has no exemption. So the royal dad has to unloosen a bit to his second son now and again. The other two sons, Henry and George, have practically to rub along on their own army and navy pay, respectively, helped along, no doubt, by a frequent remittance from the Queen.

The next big assault on the royal bankroll will be Princess Mary's dowry. Happily, she is marrying a very rich man, and the "dot" will therefore be considerably smaller than would have been the case had she selected some young Continental princeling as a spouse. Nevertheless, the fortunate young bridegroom will not have a penniless bride, but one richly endowed and well jewelled; all this, of course, means more inroads into the King's already sadly overtaxed banking account.

Expenses Exceed Income

Undoubtedly the King's expenses exceed his income. Last year there was a big deficit. [illegible] royal household was seriously exercised. Unlike the kings of Great Britain, in the past, who in such circumstances unblushingly went to Parliament for an extra grant from the treasury, King George realized that the assessable qualities of his subjects were strained to the very utmost and decided to make ends meet by rigid household economies.

The few private estates owned by the King which have been bequeathed to him from purely private sources have all been disposed of privately; the last of all, his estate in the Isle of Wight, is now in the hands of a real estate agent for sale by private treaty and has been for two months, but up to now there has been no offer.

PUPILS HEAR ABOUT PEN

Col. E. A. Havers, who addressed pupils and teachers of the Cerritos school, yesterday on "The Evolution of the Pen" will repeat the lecture twice tomorrow afternoon before the students of the Intermediate school.

What possible advantage is there in heaping coals of fire on our head? How much better it would be to fill our bins.

EAGLE ROCK BOOMING

Ideally located for a home. Five-cent fare by book and free phone to L. A., 3-cent fare by book to Glendale.

Good opportunity for investment. Buy now and reap the benefit of rapidly advancing prices.

Beautiful lots, magnificent view, close to cars, from $750 up.

Bevis & Hazlett
125 S. Castle, Eagle Rock
Opp Post Office
470 Riverdale Drive. Glendale
Phone Glendale 276-M
Eagle Rock agency for
AETNA FIRE INS. CO.
HOME FIRE INS. CO.

Battling to Uphold City's Cemetery Laws

The Sierra Avenue and Scholl Canyon Improvement association, which organized last Friday night, held another meeting last night to perfect plans for its fight against the establishment of a cemetery in that beautiful section of the city, according to L. W. Chobe, chairman of publicity. W. E. Pelley is chairman of the organization.

City Attorney Bert P. Woodard was present and he agreed to the association retaining Attorney Frank Muhleman to assist him in the legal phases of the fight which has resulted. Every effort will be made to uphold the present ordinance prohibiting cemeteries within the city limits.

Mrs. Chalmers Day to Head Legion Auxiliary

At the regular meeting of the Women's Auxiliary of the American Legion, which was held last night in the Legion Hall on East Broadway, Mrs. James McBryde presiding, the following report of the nominating committee was given: Mrs. Chalmers Day, president; Mrs. E. W. W. Hayward, vice-president; Mrs. L. T. Rowley, secretary; Mrs. W. B. Kelly, treasurer; Mrs. E. U. Emery, Mrs. George E. Clayton, Mrs. James F. McBryde, Mrs. Vincent Salmacia and Mrs. Katherine B. Rowe, executive committee. Election of officers will take place at the next meeting of the auxiliary, which will be held January 30. It is planned also to have a social hour following the election.

Music Memory Plans at Meeting Tomorrow

Representatives from every organization in the city are expected to attend the meeting at 8 o'clock tomorrow night in the music room of the high school of the general committee for the music memory contest to be staged in this city beginning January 25 under the direction of Mrs. Dora Gibson and other officers of the Glendale Music club. Mrs. Mattison B. Jones, president of the organization, is anxious to have this contest a successful community affair, as it has proven to be in Los Angeles, Long Beach and San Diego, where similar contests have been held.

GLENDALE RAPID TRANSIT CO.
200 West Broadway
Special Attention Given To Baggage and all Light Hauling
Chas. E. McNary
Phone Glen. 67; Night, Gl. 326-W

ACME CESSPOOL CLEANING CO.
Large Tanks—Work Done by Sanitary and Odorless Method
WILSHIRE 3138
Phone Charges Refunded If Order Is Placed With Us

The T·D·L THEATRE
Phone Glendale 1161

Continuous, 1:30 to 10:30 p. m. Daily

TODAY and TOMORROW

The Rollicking-Laugh Comedy Supreme

A Typical Wally Reid Picture—Fast—Furious—Thrilling—Comical. The landlord raised the rent—so they lived on the roof! See it—and you'll raise the roof with laughter. Wally's Best Comedy—with half a dozen leading women.

ADDED ATTRACTIONS

Watch for "Just Around the Corner" and "The Lotus Eater," Two Wonderful Shows Here Soon

We Can't Show All The Pictures—But We Do Show The Best

Sixteen Children in San Francisco's Largest Family

They all live in a little brown frame house, this record sized family of sixteen children, Riverio by name. Four other children have been born and are dead. cU&U

Glendale Theatre

Wm. A. Howe - - - - - - - - Lessee and Manager

Matinee at 2:30 . Night at 7:00 and 9:00

Goldwyn Presents
BETTY COMPSON
and a notable cast
in
"FOR THOSE WE LOVE"
Personally Produced My Miss Compson

Latest International News

Rolin Comedy
"SHAKEM UP"

Two-Part Western Feature
"OLD DYNAMITE"

S. L. JACKSON NOW CONNECTED WITH PSENNER-DOLL

Autoelectric Company to Move Into New Home, Corner Brand and Chestnut

Announcement is made today of the Glendale Motor and Armature Shop, a new service for users of power in this vicinity to be provided in connection with the Psenner-Doll Autoelectric company at 610 East Broadway. S. L. Jackson, known to hundrds as "Jack," the electrician, at a well known storage battery agency here, has become a member of the firm, having had years of experience with the Willard and International Electric company stations. He also is a member of the Association of Electrical Engineers.

The Psenner-Doll company, which handles the famous Philadelphia storage batteries, is having a brick building erected at the corner of Chestnut street and Brand boulevard for their principal plant, although they will maintain a branch at their present location for a large patronage in the eastern part of Glendale.

To Cost $10,000

The Rommel Construction company has the contract for the new electrical concern, S. C. Walters being the owner. It will be a one story brick structure, 50 by 90 feet, and cost $10,000.

The motor department for the time being will specialize on all AC windings and induction motor windings. Motors will be bought and sold and as soon as the new building is occupied the manufacture of wireless apparatus will be commenced.

Hubert R. Easton to Be Paper's Manager

Hubert R. Easton, in charge of the International News Service leased wire in The Glendale Evening News office, has resigned to become general manager of The Canandaigua, N. Y., Daily Messenger, established in 1797, recently purchased by his brother, J. A. Easton, former general manager of The Canton, Ohio, News, now sales manager for King Feature Syndicate, New York.

Hubert R. Easton took charge of the leased wire in The Evening News office at its installation. He has had a thorough newspaper training and will, it is predicted, make a big success of The Messenger. That paper will also take the International News Service and will, in addition, install features and new machinery.

The Messenger is declared to be the oldest paper in America west of the Hudson river. It is published in a county seat, surrounded by a farming community and a number of educational institutions. The county has more than 52,000 population and, under its new management, the paper will, it is expected, make rapid progress.

Before coming to The Evening News, Mr. Easton was established at Van Nuys, where he has many friends. He leaves for the east in a few days.

J. R. Mislove is now in charge of the leased wire in The Evening News office, coming here from Los Angeles. He is searching for a suitable house in Glendale in order that he may bring his family here.

Dollar Dinner on Dining Cars Drops to 80 Cents, Report

"How a dollar dinner dropped" is the story being told purchasers of Southern Pacific railroad tickets by H. L. LeGrand, agent at the Pacific Electric station in Glendale.

"Yes, they have dropped to 80 cents on our dining cars," he informs the overland tourist. The plate order consists of choice of meet or fish, and two vegetables, according to the latest Southern Pacific bulletin.

And if you have any Rotarian friends in the west write them that there will be reduced rates, contingent upon an attendance of 150 or more at the national convention from all California, Arizona and Nevada points.

Be it Enacted once had a gleam of reason: When it repealed the law punishing a man who did not succeed at suicide.

Offer Rewards for Slayers of Priests; People Are Aroused

Editor The Evening News—The decent citizenry of the United States and Canada has been outraged by the recent murders in which Catholic priests were the innocent and unsuspecting victims. A particularly brutal murder was that committed by Andrew Rolando, when he killed the Rev. Father A. B. Belknap in Lead City, South Dakota, on October 26, 1921.

Black Hills Council of the Knights of Columbus, Lead City, S. D., issues an appeal, subscribed to by the constituted authorities of justice in Lawrence county, S. D., to all Knights of Columbus to aid, so far as possible, in locating Andrew Rolando, murderer of Father Belknap.

Rolando is 5 feet 10 inches, weighs about 150 pounds, is slightly stoop-shouldered, has heavy light brown hair, usually worn long, combed back from forehead; eyes light brown, blending into gray; complexion sallow, gold-filled front teeth; speaks with slight accent; of Italian parentage. When last seen was wearing brown cap, usually pulled down over eyes; brown sweater, khaki shirt, blue overalls, brown walking shoes, and on little finger of right hand ring with green setting. He is described as a crank on firearms and photography. Formerly lived at Christopher, Ill., where his father, Frank Rolando, and step-mother, now live. Andrew Rolando also worked in the coal mines near Collinsville, Ill. Also reported to have lived at Tilden, Ill. Private papers show his acquaintance with Miss Jessie Klam or Klemon of Virden, Ill., and Miss Dora Gasperi, Box 201, Tilden, Ill. Often boasted of his experience as a hobo and of his ability to beat his way on trains. After his flight he was trailed from Lead City, S. D., to Edgemont, S. D., a distance of 100 miles, beating his way on trains.

Rewards aggregatiing $4,000 have been offered by Lawrence county, S. D., the South Dakota Knights of Columbus, Cristoforo Colombo Society, and citizens of Lawrence county, John T. Lutey of Deadwood, S. D., is sheriff of the county, and W. A. Peters is secretary of Black Hill Council. $4,000 reward.

All sorts drift to Southern California. Please publish and oblige.

JAMES S. O'NEILL.

Plenty of Protection From Flood Promised

There is no danger of floods breaking through the levee on the Ross and Thom ranch and causing any damage since it was repaired, according to City Manager W. H. Reeves. He says that the new job is good insurance.

A barricade of planks, brush and rock has been placed along the levee and in front of it a ten-foot ditch. This will carry away surplus waters. Dirt from it furnished a covering for the brush and rock.

Material for the work was paid for by Judge Ross and the city did the constructing.

DUDLEY PIGG HOME TO BE BUILT ON ENGLISH LINES

Residence at 638 West Wilson Avenue to Be Attractive; Some Building Notes

Dudley Pigg, who was recently married, believes it pays to have a father who is a contractor. His dad, E. W. Pigg of 405 North Maryland avenue, has now started work at 638 West Wilson avenue upon a five-room home which will follow the lines of English architecture. It will be painted gray outside and the interior finish will be painted with white enamel. There will be a tile bath.

Space for Everything

Contractor E. W. Pigg says the residence he has just completed at 411 North Maryland avenue is one of the most complete and up-to-date houses ever constructed in Glendale. There is space for everything in the "full cabinet" kitchen—including air to ventilate the pots and pans.

Breakfast Room Tiled

A dining room for the family mascot is a feature of the new six-room bungalow being completed at 400 North Glendale avenue. Contractor E. W. Pigg says the tile floor on the breakfast room is so constructed that "a dog could eat his dinner upon the floor without getting the floor spotted with grease."

Spanish Style of Home

A Spanish style residence is being built at 903 South Central avenue by Contractor E. W. Pigg for Mr. and Mrs. T. M. Furst of 505 North Jackson street. They are anxious to get the opinion of T. M., Jr., upon the new home.

Home for A. Johnson

Contractor A. L. Fryer of 424 Riverdale Drive expects to have Arthur Johnson's new five-room stucco home in the Verdugo Woodland completed in about two weeks.

Leslie Wright Plans to Bring Family Here

Leslie Wright of Warren, Ohio, who came to Glendale a few weeks ago and is now associated with J. F. Standord in the real estate business, is so well satisfied with Glendale that he is now planning to bring his family from the east and make this their home. Mr. Wright is located at present with Mr. and Mrs. N. W. Albert, 371 West Lexington.

One form of flattery is to ask others for information instead of going to the dictionary or the enclopedia.

STRAIGHT THROUGH TO CHICAGO

68 HOURS FLAT FROM THE BLUE PACIFIC TO LAKE MICHIGAN

Los Angeles Limited
---is the last word in modern transportation. It runs through solid to Chicago---drawing-room compartment sleeping cars, observation buffet car, tonsorial and valet service

Leaves Los Angeles 10:50 A. M. Arrives Chicago 8:50 A. M., making all eastern morning connections.

UNION PACIFIC—THE WAY TO THE EAST

Los Angeles — Chicago

CONTINENTAL LIMITED
---on a 70 hour schedule solid to Chicago. Both standard and tourist sleepers---first class dining service---observation car. Leave Los Angeles 4 P. M. Arrive Chicago 3:55 P. M.

Tickets and Information
A. J. Vail, Agt.
301 North Glendale Avenue
Telephone: Glendale 231

UNION PACIFIC
UNION PACIFIC SYSTEM THE OVERLAND ROUTE

EAT at the ELITE

HOME COOKING YOU LIKE!

Try Our Special Noonday Lunch: Soup, Meat, Vegetables and Drink 45c

REMEMBER THE PLACE
134 SO. BRAND BLVD. ELITE

Phone Glendale 1973 SWEET SHOP

"You Know George"

Informal Dance

—Given by the—

Shrine Club of Glendale

Chamber of Commerce Auditorium

WEDNESDAY, JAN. 18, 1922

Tickets, 75c Each 8 o'Clock

Tickets on Sale at
Neale & Gregg Hardware, 107 North Brand
Roberts & Echols, Drugs, 162 E. Broadway
Arthur H. Dibbern, Jeweler, 121 North Brand

THE GLENDALE NATIONAL BANK

We Invite Your Account During 1922

—and offer you just all the help and assistance in our power

We will plan with you . . . advise with you . . . . and lend every aid toward making your business more successful.

—and, as you grow, we will grow.

If such a banking connection appeals to you, drop in and let's talk things over.

1267 S. BRAND BLVD.

DAN CAMPBELL, President J. A. LOGAN, Cashier

HARDWOOD FLOORS

Add To The Value Of Your Home

Save Rugs—Save Work
Phone Glen. 557 for Estimates on New Floors
Old Floors Scraped and Refinished

Glendale Hardwood Flooring Co.
Oak, Maple and Birch Flooring
304 East Broadway Phone Glen. 723-W

IF YOU ARE A BUSINESS MAN and have but a limited time for your lunch, this is the place for you to eat. It is true you must wait on yourself, but think of the advantages. You select your own dishes, piping hot; no waiter to bother you; no tips. And the best of food and cooking.

C. & S. CAFETERIA

111 North Brand Blvd. Glendale, Cal.

Do Your Shoes Need Fixing?
Take Them to
The Modern Shoe Repair Shop
114 East Broadway
Expert Repair Work
Mrs. J. D. Spence, Prop.

R. E. OLIN
PUBLIC ACCOUNTANT——AUDITOR——INCOME TAX SERVICE
Simplified Accounting Systems—Investigations—Financial Statements
Books Kept For Small Concerns
Room 1, Citizens' Building. 150 South Brand Blvd.

GLENDALE COMMERCIAL SCHOOL
COMPLETE BOOKKEEPING, SHORTHAND, SECRETARIAL, CLERICAL AND SPECIAL COURSES.
Enter at any time. Individual Instruction. 224 S. Brand Blvd.
Phone Glendale 85.

We Specialize on Repairing Wrecked Cars
Welding—All Kinds. Baked Enameling
GLENDALE AUTO BODY AND FENDER SHOP
R. W. HIRZEL Rear Daily News Office Phone Glendale 964-J A. W. GREGG

R OBINSON BROS. TRANSFER and FIRE-PROOF STORAGE CO. R
Phone Glendale 428 Night Phone 1023-J
304-306 S. BRAND BOULEVARD, GLENDALE
PACKING MOVING VANS SHIPPING

LEWIS C. DAVIS
Shades, Linoleums, Curtain Rods
Congoleum Rugs
Measurements Taken and Estimates Gladly Furnished
417 East Broadway Phone Glendale 2012